THE LOWELL DAILY SUN.

VOL. XXIV. NO. 59. LOWELL, MASS., FRIDAY, NOVEMBER 9, 1894. PRICE ONE CENT.

FIRST EDITION

For later telegraphic and local news see Second Edition.

LOCAL NOTES.

Best violin strings in the city at Downing's, 182 Merrimack street.

The temporary foot bridge on East Merrimack street is being removed.

If you want a good parlor stove call and examine the Domestic at J. J. Gaynor & Co.'s, 35 Prescott street.

Green has a good four round corner piano which he will sell with stool for $40, come quick if you want a bargain, Greene's 85 Merrimack street.

PERSONAL.

Miss Lizzie McCarthy of Windsor, Vt., is visiting relatives in this city.

Mr. and Mrs. S. N. Harris left yesterday for their winter home in Deland, Florida.

Mr. Peter Kelly, foreman of the shoe department in J. L. Chalfoux's establishment, left last night for California, where he is to engage in business. He will return to this city in July with his family.

Suits For Damages Heard.

The case of William O'Malley vs the Shaw Stocking company to recover $10,000 for personal injuries alleged to have been sustained by being thrown from a staging by a large pipe which was being removed from a chimney by a gang of men while plaintiff was in the employ of the defendant was tried yesterday and given to the jury today.

The suit of the Appleton National bank vs Deputy Sheriff G. F. Stiles, a suit of replevin to recover 633 dozen ten pins which the defendants seized from the Merrimack Croquet company was tried yesterday.

The cases of Rose A. Carroll vs Lowell Manufacturing company and Antino Machelo vs Boott Cotton mills were settled.

The case of Parker vs. Daily Citizen for alleged libel is expected to come up today.

Reduction In

STEERAGE RATES

ONLY $10.

Boston to Queenstown, Liverpool, London, Belfast, Glasgow, Londonderry.

James F. O'Donnell,

Agent, Lowell, Mass.

Cor. of Worthen and Market Sts.

WOOD and COAL. The best place in the city to buy Wood and Coal is at Edward Cogger & Co.'s, 155 Church street, near Lawrence street. Eight big baskets of hard wood for $1; Ten heaping baskets of soft wood for $1. Coal cheap for cash. Open every evening. Keep warm and be happy.

CITY OF LOWELL.

Notice to Voters.

All persons, male and female, claiming the right to vote at the city election, and desiring to be registered as voters, are hereby notified to appear before the board of registrars of voters to present evidence of their qualifications at session to be holden as follows, to wit.

At Office of Board of Registrars.

Monday, November 12, from 1 to 5 and 7 to 9.
Wednesday, November 14, from 1 to 5 and 7 to 9.
Saturday, November 17, from 1 to 5 and 7 to 9.
Monday, November, 19, from 1 to 5 and 7 to 9.
Tuesday, November 20, from 1 to 5 and 7 to 9.
Wednesday, November 21, from 12 m. to 10 p. m., which will be the last day of registration.

At 10 o'clock in the evening of the said last day of registration no names will be entered on the check lists unless it be the name of some voter who has been previously examined as to his qualifications since April 30, 1894.

Male applicants MUST bring their tax bills, and naturalized persons their final papers.

Corrections in the list as posted will be made at any session.

Come early and avoid a crowd.

GIRARD P. DADMAN,
JAMES F. OWENS,
EDWARDS CHENEY,
MICHAEL J. DOWD, Clerk.
Registrars of Voters.

Lowell, Nov. 9, 1894. o9-2t

MILLINERY.

Where shall I get my new hat? Why, at the

TEMPLE OF DESIGN,

Of course, where you are sure to get the newest and choicest Millinery at the lowest possible prices.

The Temple of Design.

14 and 16 Merrick Square, Runels' Block

FALL MILLINERY,

Miss Sarah Cahill.

New Store, New Goods, New Ideas, and in fact the Latest in Millinery, at the beautiful new store at

113 CORHAM STREET,

Just above the new Post Office. The display of Novelties is quite remarkable. You are cordially invited to call. Be sure and inquire for our prices.

MISS SARAH CAHILL, 113 Gorham Street.

LOCAL POLITICS

Both Parties Turn to the Municipal Battle.

NEW CANDIDATES AND NEW METHODS DISCUSSED.

The Caucus System of Nominating is Favored.

From the overwhelming defeat sustained by the democrats on Tuesday, they "come up smiling" to prepare for the municipal campaign.

They realize now that union and hard work are imperative if victory is to be attained. New candidates for the mayoralty are mentioned and some exceedingly strong men are being discussed.

Percy Parker and E. M. Tucke have both been mentioned very favorably as men, either of whom could lead the party to victory in December.

It is not at all certain that either would accept the nomination if offered him; but they are merely mentioned as possibilities in an emergency.

There are various other men mentioned as available who would run well and with whom the public is also well acquainted.

The republicans are similarly discussing mayoralty candidates and among the leaders are Mayor Pickman who it is understood is willing to succeed himself, Alderman Lovejoy who is anxious to take a step upward, Joe Miller who is wanted by the A. P. A. to run the city as they dictate and Charles C. Hutchinson is being boomed by the Vox on alleged democratic testimonials.

***

With the popular search for strong mayoralty timber comes a demand on the part of democrats for a popular method of nominating a municipal ticket.

The voters this year are on their mettle and unless their choice is given effect in everything they will kick over everything like O'Leary's cow. How can this best be done in the municipal contest? By having the city committee nominate? No. By having a nominating convention? Perhaps. Still a better way, it seems, would be to allow the nominations to be made in caucus as was done in Lawrence, last year.

Nominating caucuses were ordered by the city committee of which Capt. Dolan was chairman.

The names of candidates for ward aldermen and those of candidates for aldermen-at-large were placed on the ballot for each ward and voted upon by the Australian method.

The various candidates hustled everybody to the polls in order to have a full expression of sentiment and the nominations made expressed the general choice.

The ticket met with general success. This is the system favored by many leading democrats and in view of the note of warning sounded on Tuesday it would be well for the leaders to consider the matter upon its merits.

A prominent member of the city committee says he would go farther and have all the candidates voted for at large so that no mere ward politician might be nominated only to be defeated on election day. There are plenty of candidates who can carry their respective wards, but yet would run behind in other wards.

***

One thing certain is that a little discussion will do no harm and may result in bringing out the strongest candidates for every office to be filled.

Already the republicans are at work and evidently with the hope of another triumph in the city election. This is a time when the democracy must sink all differences, put aside all petty jealousies, when men must make personal sacrifices for the party good.

***

That little episode in which Rev. Hugh was refused a place on the platform is not yet settled. Jerome Manning tried to have the city committee cast the blame entirely on Hon. Frank W. Howe but without success. Chairman Kileski knows that Rev. Hugh got no invitation from anybody in authority except that from Mr. Howe not to go on the stage. Both political parties were careful this year not to allow the hoodoos a place on the platform at political rallies. Mr. Montgomery should be placed in a box next time.

***

Complete returns in the county elect Col. D. F. Healy, rep., of Manchester, N. H., sheriff, by a plurality of 367, after the most exciting and remarkable contest in the history of Manchester politics.

Healy was opposed by the A. P. A. and was cut by not less than half the members of his own party, while half the regular democratic strength was thrown in his favor. The republican majority outside the sheriff was 3500.

***

One of the novel incidents of the late campaign is that reported from Malden where F. S. Hall, a letter carrier, threw away a package of "open" letters, which were later found in the gutter. He gives his reason because he thought they were of no use and he had a large amount of other matter to deliver. The open letters were circulars sent out by two democratic candidates. Hall says he is not an A. P. A. He is out on bail awaiting trial.

***

The candidates for overseer of the poor in the republican caucus in Ward Two are William F. Arnold, formerly an overseer on the Boott corporation, Charles H. Kimball of Myrtle street, and J. B. Sawtelle, son-in-law of J. W. Brooks, and employed by the Armour company.

***

As the returns are not all in from Middlesex county Peter A. Fay, Esq., is in doubt about his election. It is never safe to claim an election before the votes are counted.

JAMES A. CAWLEY, Moore Street

COAL.

Telephone for Summer Prices. All orders promptly delivered. (Late of firm of Cawley Bros

LOTHROP & CUNNINGHAM, 182 Merrimack Street,

Photographers,

Crayons, Pastels and Water Colors a specialty. All work Guaranteed.

FAY BROS. & HOSFORD, Nos. 333 to 345 Central St

Fine Carriages, Sleighs, etc.,

Repairing at Reasonable Rates.

J. M. KINGSBURY, No. 373 Bridge Street,

Meats and Provisions.

(Successor to Strout & Kingsbury.)

ROSES WERE NOT IN IT

WITH THE POPULARITY ACCORDED THE CHRYSANTHEMUM.

St. Peter's Bazaar Opened With a Party In Which the Flower of the Flowery Kingdom Was the Chief Adornment.

Such a combination of entertaining features is seldom provided in one evening, as was seen at the Chrysanthemum party given in Associate hall, last evening, under the auspices of St. Peter's parish. The party marked the opening of the big bazaar, in aid of the church, and like all other affairs in which the ladies' of St. Peter's parish have been interested, it was a huge success.

It is estimated that close on to 2000 people were present, and this did not represent the number of tickets sold for many people were detained at home by the storm. The floor and the gallery of the hall were crowded.

The walls and ceiling were bedecked with streamers and bunting of various hues. In the floral decorations chrysanthemums predominated being conspicuously displayed in every nook and corner of the hall.

Hibbard's orchestra furnished delightful music during the evening and the several sale tables in charge of pretty girls were well patronized.

Miss Grace Marren and a corps of ten young ladies attired in pink and white had charge of the frappe table. In harmony with the young ladies gowns were the nile green decorations of the candy table presided over by Miss Alice Doherty and a bevy of 25 young ladies in blue and pink.

The flower pagoda was a veritable bed of chrysanthemums. They were there in all colors to suit the most fastidious taste, and the young ladies were kept busy passing them out to the patronizing young men. Miss Anastasia Corbett was in charge of the table and had twenty assistants.

Mrs. Edward Gallagher and eight young ladies had their hands full at the chocolate table.

The ice cream table was probably the busiest of all with the possible exception of the flower booth. The table decorations were of white, and Miss Susie Flynn, matron of the table and thirty assistants in costumes of the same color, served the delicious cream to the ready customers.

The Chrysanthemum Glee club composed of 15 boys was very much in evidence during the entertainment. They started off with a minstrel entertainment. The boys did not black up but this did not prevent them from giving a very creditable performance. Master Delany was interlocutor, and the customary supply of end men, tambo and bones was on hand.

As the curtain rolled up the club broke into the newsboys' chorus from "1492" quickly followed by vocal selections by John Sullivan and Edward Hanlon, a selection by the quintet, John Sullivan, Frank Jansen, Joseph Nolan, Master Conroy and Fred Mallison, vocal solos by Master Mallison, Frank Jansen and "Good Night" in chorus by the glee club.

Every member was loudly applauded and when the boys had finished, sixteen little lads and lassies, appropriately costumed came on to attend the "Mother Goose" reception.

It was an ideal reception for young people. The dancers were as follows:

Kittie Crowley, Mother Goose; Thomas O'Donnell, Father Time; Robert E. Crowley, Jr., Yankee Doodle; Gertrude Crowley, Mistress Mary; Bridget Smith, Mother Hubbard; Thomas Smith, Tom the piper's son; Annie Coughlin, Daffy down-dilly; Johnny Hagen, Tommy Tucker; Gertie Herrick, Bo-Peep; Willie Kelley, Little Boy Blue; Jennie Purcell, Jack Sprat's wife; Eddie Collins, Jack Sprat; May McOsker, Jill; Paul McOsker, Jack; Kittie O'Donnell, Little Miss Muffet; James McCarty, Jack Horner.

The next feature was one of great interest and was certainly in favor with the audience. Twenty-four misses, one-half in Union, the other half in rebel costume, arranged themselves in a semi-circle on the stage. Then while Miss Mamie Donnelly, the talented elocutionist, read "Rappahannock," a war poem, the chorus illustrated the principal points by song, closing with "Home, Sweet, Home."

The floor space was then cleared, and what everybody waited for, came—dancing.

John Nolan was general manager, Dr. Madden and Dr. O'Connor floor directors.

Among those present were Mayor Pickman, Rev. Frs. Dacy, O. M. I., Dorgan, O. M. I., Leonard, Ronan, McManus and McDonough.

The bazaar proper will open at the hall on Gorham street, this evening.

DRAMA OF ROSEDALE.

Its Reproduction Under Joe Haworth's Management a Remarkably Fine Performance.

Years ago Lester Wallack delighted the theatre going public with his impersonation of Eliot Gray in Rosedale; more recently "Jack" Mason in the same role made a great hit with the patrons of the famous Boston Museum, and today Wallack's equal and Mason's superior, Joseph S. Haworth is impersonating the part to crowded houses and the play is as popular as in the good old days when Wallack was in his prime. Haworth is natural and his Eliot Gray, the dashing army officer is a gentlemanly army officer and an ideal hero. The love making scenes of Rose Leigh (Isabelle Evesson) and Eliot Gray are delightful and without a flaw and by the way, Miss Evesson portrays the part of Rosa Leigh exquisitely. Mr. Haworth's versatility is shown in the camp scene with the Romany "rabbits" and this scene is perhaps the feature of the piece. The effect produced by the sudden appearance of the lancers from behind the rocks at a moment when the hero's life is about to be taken by the enraged gypsies, was such as to warrant the three recalls which were demanded by the delighted audience.

The lancers were represented by members of the Mechanics Phalanx.

The play is excellently staged and the company quite strong. A Miles McKenna, the gypsy chief, Charles B. Banford was a worthy successor of Keenan, who was seen here before. Louis Foy was good in the humorous role of Bunberry Kobb. The other parts were well taken and among them is the part of Primrose, which is portrayed by Miss Julia Batchelder of this city. The costuming and the scenery more elegant and artistic, and on the whole, the play was one of the most enjoyable presentations ever seen in this city. It will hold the boards for the remainder of the week and deserves crowded houses. In concluding Haworth may be said to be one of the Lowell favorites for he has made a decided impression on the Lowell theatre goers. Andrew Smith who has seen about all the greater lights on the stage, in speaking of Haworth expresses an opinion which will undoubtedly be agreed to by the entire Lowell public and it is "Haworth is indeed an actor." Matinee tomorrow afternoon besides two more evening performances.

2 O'CLOCK

LITTLE GIRLS MUST BE GOOD.

THEY SHOULD NOT CALL TEACHERS DISAGREEABLE NAMES.

Three Were In Court Today—Alleged Speak-easy Keepers Were Called For Trial—Other Cases On the Docket.

The principal business in court this morning was the arraignment of the alleged "speak easy" keepers who were raided on election day.

Maurice and Mary O'Connor were called first, but Maurice had left the city, it is said, and Mary's case was continued until Nov. 15. She gave bail of $300.

Patrick McGovern and Thomas F. Devitt were charged with illegal keeping. Devitt was not in but McGovern's case was continued until the 16th.

Michael Delehanty pleaded not guilty to a similar charge and was continued until November 15.

Four drunks.

Eric Wedbeuch received a sentence of four months in the workhouse for drunkenness.

The case of Timothy Curry and Thomas Wilson for alleged larceny from Walter Coburn was continued one week.

George Clark pleaded guilty to the complaint of his mother that he was a stubborn child. He was placed on probation.

Margaret Cryan, Catharine Welch and Lizzie Sharkey, three girls whose ages are 9, 10 and 12 years, were in court this morning on complaint of Miss Helen Kobawn and Miss Fay, teachers in the Fayette street school, charged with "disturbing a public school."

It is alleged that the children in a spirit of mischief have gone to the Fayette street school and called the teachers unpleasant names such as "skinny," which, judging from the appearance of the ladies complaining is entirely uncalled for. Then, it is said, that the girls disturbed the children's clothing in the dressing rooms. The sisters at whose school they attend have corrected them without avail and it was finally decided by the disturbed that patience was no longer a virtue and consequently the little ones are in court. They were held for trial next Friday, being allowed to go on their own recognizances.

HIS SIN FOUND HIM OUT.

Strange Story of a Grave Robbery Which Restored the Dead to Life.

Juliet, the daughter of a prosperous French gentleman, was afflicted with a disorder of the heart. She one day fell dead, as was supposed, and after a suitable time was laid away in the family vault. Her body was arrayed in her first ball dress, with her rings, bracelets, necklaces and other jewelry. Her father, prostrated with grief, returned to the house and sought his chamber. His valet, who had assisted in the burial, waited upon him, tended to his wants and retired. The gentleman passed a sad and terrible night. It was cold. The wind howled outside, the snow flew, and he could think only of his beloved daughter in the tomb.

Suddenly, at 3 o'clock in the morning, he was startled by the ringing of the front doorbell. He jumped to his feet, wondering who could arrive at such an hour.

Again the bell rang. The servants either did not hear it or feared to go to the door. He took a candle and descended the stairs, but before opening the door demanded, "Who is there?"

There was no answer, and in his weakness and grief, feeble with fright, he slowly opened the door. In the shadow he saw a ghostlike figure, dressed all in white. He fell back stammering, "Who are you?"

"It is I, papa!"

It was his daughter. He thought he was going crazy. He recoiled from her and motioned her back with his hand.

"Do not fear, papa. I was not dead. Some one robbed me of one of my rings and cut off my finger. The blood began to run, and that revived me."

He saw then that she was covered with blood. Then, recovering himself, he appreciated the good fortune that had come to him. He took her up to his chamber and rang for his valet to rekindle the fire, procure some nourishment and go for the doctor. But when the man entered he uttered a piercing cry and expired. It was he who had broken into the tomb, knowing that the corpse had been attired with valuable jewels, mutilated her hand and left her, as he supposed, dead. When he saw her standing in the room, he thought it was her ghost come back to denounce him, and he was frightened to death.—Paris Journal.

Hang or Marry.

In the feudal days of Scotland, when noblemen thought it no disgrace to steal their neighbors' cattle, a baron protected his vassals from the aristocratic cattle lifter by hanging outright those taken red handed without waiting for the slow process of the law.

When Sir William Scott was a young border laird, he made one night a foray on Sir Gideon Murray's lands. While driving off a herd of cattle he was caught, and, being brought before Sir Gideon, ordered to be hanged. Hanging a cattle thief was such an everyday affair that Sir Gideon went about his ordinary business. But his wife, hearing that a handsome youth of a good family was to be executed, sought her husband and indignantly exclaimed:

"Hoot, Gideon, what do I hear? You tak' the life of the winsome young Laird of Harden, wi' three ill faured lasses in the house o' yer ain to marry!"

"Ye're recht, Maggie, my dear," replied the baron, grasping the situation. "Wullie shall tak' our muckle mou'd Meg, or else he'll stretch for it."

The helpless prisoner consented, and, much to his father's surprise, returned home with a bride from the neighbor's house he had ridden out to harry.—Youth's Companion.

Boiled Ham, German Style.

To cook a ham in German style all day and a night before boiling the ham must soak in a boiler of sour milk, set on the back of the stove, over a slow fire, this to draw out the salt and to make the ham very tender. Next morning the ham is to be removed, the boiler filled with cold water and in this the ham slowly boil for the rest of the day. Then, at about 6 o'clock in the evening, take the ham out of the water, and while it is yet warm carefully remove the skin. After sticking in cloves all over the fatty surface apply a coat of sugar glace and set the ham away where it will cool. Do not cut a slice of that ham until the next morning, and you will have a juicy morsel.—Philadelphia Ledger.

ST. JOHN'S BAZAAR.

Arrangements Now In Progress to Make It a Big Success.

The bazaar in aid of St. John's church of North Chelmsford will open on the evening of November 20 and will continue during four evenings.

The town hall will be tastefully decorated, and sale tables with articles of various descriptions will be arranged around the hall and will be presided over by a corps of young ladies.

Rev. John J. Shaw, the pastor of the church, is working hard for the success of the bazaar, and he is being ably assisted by his parishioners. No doubt many Lowell people will attend one or more evenings and assist in making the bazaar the success it should be.

BOWLING NEWS.

The division bowling tournament of the Vesper club has commenced, divisions alternating. In the first division the teams are as follows:

Team One—F. A. Baker, capt., W. A. Leigh, F. E. Bramhall, J. K. Whittier.

Team Two—C. H. Howard, capt., H. J. Corwin, C. L. Stover, A. L. Hope, H. H. Harris.

Team Three—A. G. Swapp, capt., A. M. Chadwick, James Thorpe, A. K. Chadwick, W. F. Wilder.

Team Four—C. D. Palmer, capt., A. H. Morton, F. L. Weaver, F. H. Grover, Walter Coburn.

Team Five—H. Thompson, capt., W. P. Butterfield, Geo. P. Green, G. T. Butterworth, E. F. Lamson.

Second division. Team Six—G. E. Perley, Capt., W. R. Hart, Harry Robinson, A. K. Markland, H. D. Burrage.

Team Seven—Alfred Clark, Capt., R. M. Boutwell, W. S. Hume, Ed. Butterworth, W. A. Barr.

Team Eight—E. S. Sherman, Capt., J. C. Hood, H. V. Huse, Howard Gray, Herman Eckhardt.

Team Nine—F. S. Bean, Capt., Miron Paige, C. E. Foss, J. B. Keyes, P. F. Fay.

Team Ten—A. G. Stiles, Capt., A. W. Howitt, A. F. Hobbs, H. A. Mason, E. A. Day.

Third division, Team Eleven—H. W. Salmon, capt., W. H. Gerrish, J. S. Murphy, J. Talbot, G. A. Nelson.

Team Twelve—C. F. Weston, capt., W. Corner, T. T. French, W. R. Harper, John Stiles.

Team Thirteen—George Stevens, capt., S. T. Whittier, J. W. Sidebottom, H. F. Whiting, W. R. B. Whittier.

Team Fourteen—W. Farrington, capt., Paul Butler, Thomas Nesmith, D. S. Goddard, H. K. White.

Team Fifteen—A. Butterfield, capt., H. E. Dahlberg, C. A. Godfrey, W. L. Robertson, D. W. J. Dewar.

Next Tuesday the big state league bowling tournament will begin and all eyes are turned toward Les Miserables team because as it is in fast company in the first division big things are expected of it. The team's opening game is with the B. A. A. The Vespers play the Salems.

The Ippos were again victorious in the tournament game at the Olympic alleys last evening. Their opponents were the Hoods and the score was as follows;

Ippos—Andrews, 445; Shepard, 495; Crosby, 424; Bagshaw, 438; Lyons, 414, total, 2216.

Hoods—Wiley, 382; Sturtevant, 369; Collins, 437; Hennessy, 368; Pearsons, 441; total, 1997.

On the Columbian alleys last night the Centrals defeated the Columbians with these scores:

Centrals—E. Donohoe, 423; F. Donohoe, 436; Flynn, 463; Fagin, 459; Thornton, 505; total 2296.

Columbians—Freeman, 465; Reynolds, 444; O'Neil 401; Barrows, 519; Green, 392; total 2221.

LIST OF MEMBERS

Who Play Instruments in the Orchestral Society.

The Orchestral society will hold its first recital on Sunday afternoon in Runels' hall and Mr. Fritz Borjes, 'cellist and Mrs. Alice Jenkins, soprano, will be soloist. The membership of the orchestra are as follows.

Violins—Amy L. Tucke, Nettie L. Bryant, Ethel M. Charlton, Louise Allen, Helen Dempsey, Agnes Williams, Mamie Cronin, Mattie M. Swan, Maud Butler, Florence Charlton, Thomas Nesmith, M. F. Wood, F. G. Vigeant, S. C. Wood, Sebastine Sutcliffe, L. E. Kimball, Alfred Lustig, M. C. Cuttle, Herman Eckhardt, Jr., Arthur Booth, George B. Hill, C. H. Kohlrausch, Jr., William Aitken, T. A. Sullivan, Roland Huxley, William B. Tyrrell, Fred Judge, Robert Chadwick, Alden B. Blodgett.

Violas—John Cantwell, N. C. Balch, Mark Pease.

Violincellos—J. F. Sawyer, C. H. Allen, Walter Coburn, John Huxley.

Bass—E. B. Carlton, H. J. Martel, Joseph Madden, Frank Burgess.

Clarinet—C. M. Cushman, Sidney R. Fleet, W. Bagley.

Flute—W. H. Bagley, Dr. H. J. Smith.

Cornet—Harry Bellamy, C. W. Wells.

Horn—D. E. Dudley, Alex Yagerhorn, E. T. Goward.

Oboe—Wm. E. Badger.

Tympani—Henry Dufresne.

THE LAWRENCE COMPANY

Is Having a Rush of Business Which Antidates the Election.

According to the Cotton & Wool Reporter of last week's date, so that the election had no effect upon conditions, business on the Lawrence corporation is very brisk. It says: The hosiery and knit underwear department of the Lawrence is in active operation, so much so that some of the looms that were running on white goods have been stopped in order that the hosiery department could have more yarn. The market value of the stock of the Lawrence has also materially advanced and it looks as though the stockholders might next time receive a somewhat larger semi-annual dividend.

One more point scored by the democratic tariff bill.

Confirmed by Bishop Brady.

A class of 350 was confirmed at St. Joseph's church, last night. Bishop Brady of Boston administered the sacrament.

The vesper service was first sung and then confirmation took place. The class was composed of boys and girls. The latter wore white dresses, long veils and a wreath of flowers.

The boys wore white ties and rosettes and a band of white ribbon on the left arm.

The bishop delivered brief remarks before performing the ceremony. During the service a chorus of young girls sang hymns.

Bade Them All a Hearty Welcome.

Mr. and Mrs. George Moir of Humphrey street, held an "at home" last evening, when the clerks of Moir Bros. & Co.'s store were the guests. A large company assembled and the evening was passed in delightful sociability, there being vocal and instrumental music by many present and whist and other games. Lunch was served and the hospitality of the host and hostess amply tested. At a seasonable hour the guests departed after wishing Mr. and Mrs. Moir continued happiness in their new home. Miss Marie E. Barker of Boston was also a guest.

THE SUN Job Print leads them all. Try us.

WAS A SURPRISE

Pres. Cleveland Did Not Expect a Defeat.

LATER ELECTION RETURNS INCREASE REPUBLICAN GAINS.

The Party Strength in the House and Senate.

WASHINGTON, Nov. 9.—Tuesday's cyclone has sent consternation into the ranks of the Democratic party, many of whose representatives are now here. President Cleveland expected the defeat of Hill and Tammany in New York, and so informed his political associates on his return to this city after a sojourn in New York for two days.

It was this firm belief on his part that induced him to withhold any endorsement, approval or interference in the election in that state. He foresaw and repeatedly stated to the members of his cabinet and others the inevitable defeat of Hill and Tammany.

The total rout and disaster which has overtaken his party was wholly unexpected. After frequent conferences with the Democratic leaders from different parts of the country, both the president and the members of his cabinet were confident that the Democratic party would retain control of the lower house of congress.

He also felt assured that the Democratic leaders like Wilson, Bynum, Tracey and Springer, who belong to the most pronounced type of tariff reformers, would surely be re-elected. The defeat of these gentlemen and many others who are close followers of the president is deeply regretted. Representative Wilson's defeat is more keenly felt by the president and his immediate advisers than any of the others.

Defeat In New York Expected.

A prominent Democrat from New York, who is a warm admirer of President Cleveland, remarked yesterday that it had been clear to him for some months past that the Democratic party was doomed to be defeated in New York, New Jersey and Connecticut. But he had strong hopes that the south and west would remain firm in the Democratic column and thereby save the lower house.

It was evident to his mind now that the plain people, the farmers, the wage-workers and the business interests were dissatisfied with the party's action. They had not fulfilled, he said, its promises as to tariff legislation.

The Democracy went into the campaign fatally handicapped. They undertook the contest discredited and repudiated by their own chieftain, who stigmatized as perfidious and dishonorable the tariff measure which the party had supported and passed, thus sending them before the country branded as traitors and delinquent by their own leader.

Not only that, said this New York Democrat, but they were divided among themselves, infirm of purpose and incoherent as to their organization. The people became alarmed, and they had expressed themselves in no uncertain terms. It is no wonder, he said, that the Democrats have been overwhelmed in every part of the country when there was a possibility of their defeat.

How It Looks Now.

From the returns thus far received the standing of the Fifty-fourth congress is figured out as follows:

SENATE.

Democrats	41
Republicans	42
Populists	5
Total	88

HOUSE.

Republicans	250
Democrats	98
Populists	8
Total	356

BUT WOULD HE WIN?

Illinois Populists Are Said to Want Waite to Be Their Moses.

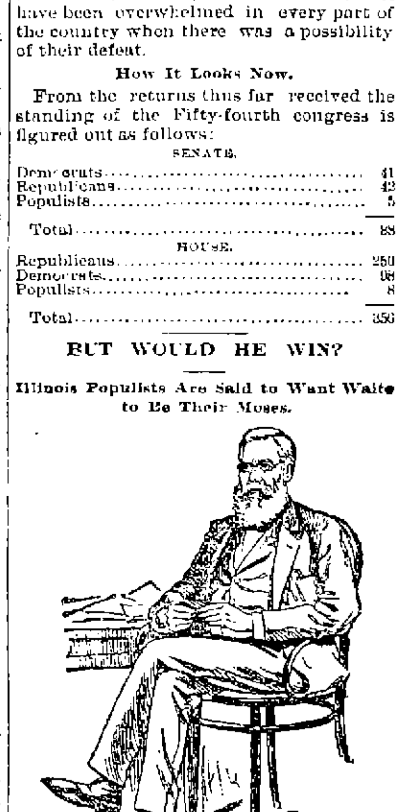

GOVERNOR WAITE.

DENVER, Nov. 9.—An evening paper says: Governor Waite is going to leave Colorado. A well-known Populist says that the governor is thinking over a proposition said to have been made to him to take up his residence in Illinois. It is said that the People's party of Illinois have taken such a liking to the governor that they want him not only to reside among them, but also to lead them to victory as their candidate for governor in 1896.

Both Old Parties Caught.

ABILENE, Tex., Nov. 9.—Texas, too, was caught in the slide of Republican victory, but by Populists instead of Republicans. Late returns very materially change the situation from that of Wednesday, when the Democrats were confident of a plurality of 80,000, while now they will be satisfied if barely ahead. Every return throughout the state shows phenomenal Populist gains, and may possibly indicate the election of Nugent, the Populist nominee for governor. The state is claimed by both parties. The Populists claim a plurality of 60,000 for Nugent, while the Democrats only claim the state for Culberson by 30,000. The Democratic strongholds have been heard from, while the Populists are yet to receive returns from the country districts.

Bland Will Stay at Home.

KANSAS CITY, Nov. 9.—The most surprising thing of the upheaval was the transfer of Missouri from the Democratic to the Republican column. "Silver Dick" Bland is elected to stay at home and a Republican will succeed him. Republicans have elected entire county tickets in counties which have not elected a Republican since the war.

A Voice From the Northwest.

PORTLAND, Or., Nov. 9.—Governor Pennoyer, in an interview on the late election, said: "Two years ago the people jumped out of the frying pan into the fire; this year they have jumped back into the frying pan again. This election landslide is really an unwitting rebuke to Cleveland for his financial policy."

Fusion Ticket Won.

RALEIGH, Nov. 9.—The fusion ticket, state, judicial and legislative, put out by the Republicans and Populists, is elected by some 20,000 majority. This gives them the state treasurer, chief justice and two associate justices of the supreme court and five judges of the superior court.

Three Senatorial Candidates.

CHICAGO, Nov. 9.—George R. Davis, ex-director general of the World's fair, is a candidate for United States senator from Illinois to succeed Shelby M. Cullom. There are two other avowed aspirants, ex-Congressman William E. Mason and Attorney George S. Willitts.

Gotham's Official Count.

NEW YORK, Nov. 9.—The official vote of New York city for mayor is as follows: William L. Strong (Rep.), 153,043; Hugh J. Grant (Dem.), 108,778; Lucien Sanial (Socialist), 7181; James McCallum (Peo.), 938; George Gethin (Pro.), 860. Strong's plurality, 44,265.

Budd Squeezes In.

SAN FRANCISCO, Nov. 9.—The plurality of Budd, the Democratic candidate for governor, will be about 2000. The Republicans have elected the remainder of the state ticket. There is no doubt that the Republicans have six of the seven congressmen.

Situation Unchanged.

LEXINGTON, Ky., Nov. 9.—The situation in the Ashland district is unchanged. Owens (Dem.) claims 118 plurality, but Judge Denny (Rep.) says he is confident of his election. If Owens is given a certificate Denny will surely contest his seat.

Small Margins.

BROOKLYN, Nov. 9.—As the figures stand now the consolidation is carried by a majority for consolidation of 385. Nine hundred and eighty-two election districts in New York city give 60,183 votes for consolidation and 56,202 against.

A Republican Gain of 18,000.

WHEELING, Nov. 9.—The Republican majority of the popular vote is about 14,000, a gain of 18,000 over 1892. Republicans will control both branches of the legislature. Congressman Wilson was defeated by 2000 votes.

In Republican Ranks.

BUTTE, Mon., Nov. 9.—Hartman (Rep.), is re-elected to congress by 6300 plurality over Corbett (Dem.) and Smith (Pop.), and the legislature, which elects two senators, will have a Republican majority of 29 on joint ballot.

Jerry Simpson Knocked Out.

TOPEKA, Nov. 9.—Latest returns show seven Republican congressmen and one Populist elected. Jerry Simpson is defeated. The legislature is Republican on joint ballot.

One Republican.

RICHMOND, Nov. 9.—Latest returns show the election of Democrats in all Virginia congressional districts except the Ninth, where General J. A. Walker (Rep.) was successful.

Morton's Plurality Is 153,838.

NEW YORK, Nov. 9.—The total vote of New York state compiled from official sources shows Hill, 514,874; Morton, 668,712. Morton's plurality in the state is 153,838.

Strongly Republican.

ST. PAUL, Nov. 9.—Returns show Minnesota Republican by 52,000 over Populists. Democrats polled 25,000 votes less than Populists.

Democratic Congressmen.

LITTLE ROCK, Nov. 9.—The Democrats have elected their congressmen from this state, by majorities ranging from 1000 to 6000.

Montana's Capital.

HELENA, Mon., Nov. 9.—On returns so far received Helena leads Anaconda in the contest over the location of the state capital.

Temple Corner Stone Laid.

LACONIA, N. H., Nov. 9.—The Masonic grand officers performed the ceremony of laying the corner stone of the new Masonic Temple yesterday. The several Masonic organizations marched to the new temple, when the stone was laid, and then went to the opera house, where an oration was delivered by Dr. J. Green and a historical address was made by Waldo H. Jones. Then there was a poem by Rev. Lucius Waterman. A banquet was served by the ladies of the Eastern Star.

Doctors Are Puzzled.

AUBURN, N. H., Nov. 9.—George S. Patten, one of the best known citizens, some 10 days ago took a dose of paris green. Physicians declared Patten's death was a matter of a few hours, as the poison had permeated his entire system. But, strange to say, Patten still lives, and is apparently in fair condition, notwithstanding he has taken no nourishment of any kind since he took the poison. The medical fraternity is puzzled.

LUCK OR SKILL?

Winners at Whist in an Open Tournament at Odd Fellows' Hall.

The Daughters of Liberty held their first whist tournament in a series, at Odd Fellows hall, Bridge street, last night. Twenty tables were filled and several good players were developed. In the first section Mrs. Clement and Mrs. Grover were tied for first prize and the former won by cutting. G. M. Perkins won first and C. M. Clement second prizes for the gentlemen. In the second section Mrs. A. O. Austin won first, Mrs. Emmett, second, F. D. Danforth first and W. E. Farris second in prizes. The prizes were a half dozen nut picks and two nut crackers for ladies' first, fancy hair pins for second; gold pen for gentlemen's first and gold tooth picks for seconds.

The affair was in charge of Mrs. F. Danforth, chairman; Mrs. Horace Clement, Mrs. William Landers, Mrs. Joseph Stiles and Mrs. Alfred Heald assisted, in serving refreshments by Mrs. Delia Stewart, Mrs. Sewall Potter and Mr. Carson Mann.

Another Year of Dalton.

For another year, at least, Adjt.-Gen. Dalton will hold office under Gov. Greenhalge. The latter yesterday authorized a statement that Gen. Dalton and all staff officers will be retained the coming year and no new appointment will be made to the executive body guard. Under this arrangement the staff officers continue with their present commissions and no new ones will be issued.

Don't Miss the Story.

Readers will find something decidedly interesting on the fourth page, a story told in illustrated form by the great clothiers of city hall square, the Merrimack Clothing company.

Lamps.

We carry the most complete line of lamps and fixtures of any house in Lowell. Notice our display prices from 20c to $5.00 each. The U. S. Tea Co., corner of Central and Prescott street.

One thing our satisfactory business this season goes to show,—that is, the growing sentiment in favor of good clothing.

The rightly tailored clothes which we have from Rogers, Peet & Co., are intended to supplant those made to order.

They have all the excellencies of "custom made," but cost less.

Few men who try them ever return to a tailor.

We have less expensive things—made in our own shops,—but no poor clothing.

All wool, fast colors and a full guarantee with our suits for $8 and $10 as with the costlier ones.

PUTNAM & SON,

ONE-PRICE CLOTHIERS.

Central Street, Cor. Warren.

FROM OUR 6 O'CLOCK EXTRA Of Yesterday.

A SECOND VICTIM

John Callahan Died This Afternoon.

ACCIDENT AT KENDALL'S MILLS A FATALITY.

The Condition of Kane and Houston Reported Unchanged.

John Callahan, Sr., the victim of this morning's accident at Kendall's mills, is dead.

He breathed his last at St. John's hospital at 3.20 this afternoon.

After the accident the opinion was expressed that Mr. Callahan could not live and this was confirmed when upon inquiry at the hospital this afternoon it was learned he had died.

Kane Remains the Same.

At 4 o'clock this afternoon word was received from the Lowell hospital that the condition of Roger Kane remains unchanged.

O'NEIL IS DISGUSTED.

Wouldn't Accept the Nomination for Mayor of Boston—Col. Peabody May Get It.

By Associated Press to THE SUN.

BOSTON, Nov. 8.—The Boston mayoralty fight is occupying the attention of the leaders at the Hub. It is given out on reliable authority that Col. Frank Peabody can have the democratic nomination if he wishes it. Some of the party leaders have met and discussed the question.

Mayor Mathews was considered the man to run but it is said he refused to allow his name to be used.

Then Col. Peabody was decided upon and the leaders are waiting to hear from him.

Congressman O'Neil was not considered available though it is said some two weeks ago Mayor Mathews suggested to him the feasability of running.

It is an open secret that Mr. O'Neil has been led to believe that he could have the nomination. Now it transpires that if another will accept it, he will not have it and naturally he does not like the way he has been treated.

He is quoted as saying today that if the nomination were now tendered him on a silver salver he would not look at it.

All the latest designs in fine pleasure vehicles.

Our Business Wagons are specially constructed to withstand the wear of pavements and car tracks.

We can save you money. Get our prices and look over our assortment before you purchase elsewhere.

FAY BROS. & HOSFORD.

When in Need of Real Fine

MILLINERY

Call at the New Store of

ABBIE M. SMITH

Where the most complete assortment of Novelties and Exquisite Trimmings may be found. All New Goods.

175 Merrimack St., Welles' Block.

MRS. M. E. DUDLEY, Assistant.

Fine Mourning a Specialty.

UNION TAILORS

The only shop in town using the Union Label.

Call and see our line of SUITINGS and OVERCOATINGS at Rock Bottom Prices

SHARROW & BAXANDALE

98 - Gorham - St.

LOWELL DAILY SUN.

JOHN H. HARRINGTON, Publisher.

SUN BUILDING, LOWELL, MASS.

Issued Daily, Sundays excepted.

Per Year $3.00 - - - Per Month. 25c.

City delivery and postage free.

ENTERED AS SECOND-CLASS MAIL MATTER.

TRAINS TO AND FROM BOSTON.

Southern Division.

To Boston Lve.	To Boston Arr.	From Boston Lve.	From Boston Arr.
[illegible]	[illegible]	[illegible]	[illegible]
[illegible]	7.45	[illegible]	[illegible]
[illegible]	[illegible]	[illegible]	[illegible]
[illegible]	[illegible]	[illegible]	[illegible]
[illegible]	[illegible]	[illegible]	[illegible]
[illegible]	[illegible]	[illegible]	[illegible]
7.45	[illegible]	[illegible]	[illegible]
[illegible]	[illegible]	[illegible]	[illegible]
[illegible]	[illegible]	[illegible]	[illegible]
[illegible]	[illegible]	[illegible]	[illegible]
[illegible]	[illegible]	[illegible]	§1.47
[illegible]	[illegible]	[illegible]	[illegible]
[illegible]	[illegible]	[illegible]	[illegible]
2.00	4.25	[illegible]	4.48
[illegible]	4.47	[illegible]	[illegible]
[illegible]	[illegible]	[illegible]	5.34
[illegible]	[illegible]	[illegible]	[illegible]
[illegible]	6.56	[illegible]	[illegible]
[illegible]	[illegible]	[illegible]	[illegible]
§7.52	8.35	[illegible]	[illegible]
		[illegible]	[illegible]
		10.15	11.21
		11.22	[illegible]

Sunday Trains.

§7.13	[illegible]	[illegible]	[illegible]
§7.27	[illegible]	[illegible]	[illegible]
[illegible]	[illegible]	[illegible]	[illegible]
[illegible]	[illegible]	[illegible]	[illegible]
§4.25	5.32	[illegible]	[illegible]
§6.03	[illegible]	[illegible]	[illegible]
		[illegible]	[illegible]

§From Middlesex St. station only.

Western Division.

To Boston Lve.	To Boston Arr.	From Boston Lve.	From Boston Arr.
[illegible]	[illegible]	7.20	8.32
[illegible]	9.12	[illegible]	10.37
[illegible]	[illegible]	10.25	11.42
[illegible]	[illegible]	11.50	1.07
[illegible]	1.37	2.15	3.25
[illegible]	[illegible]	[illegible]	[illegible]
[illegible]	[illegible]	[illegible]	4.55
[illegible]	4.27	4.30	5.42
[illegible]	[illegible]	[illegible]	[illegible]
[illegible]	6.41	[illegible]	7.13
[illegible]	[illegible]	[illegible]	7.45
[illegible]	[illegible]	9.40	10.40
[illegible]	[illegible]	[illegible]	[illegible]

Sunday Trains.

[illegible]	9.26	[illegible]	9.18
[illegible]	[illegible]	[illegible]	12.52
[illegible]	[illegible]	5.00	[illegible]
[illegible]	6.56	7.00	8.22
7.25	[illegible]		

Trains by this division leave Lowell from Central street station.

Leave Boston from the new Union Station, Causeway Street.

Wednesdays and Saturdays only.

GRENHALGE'S PLURALITY was 68,000 yesterday and is growing rapidly.

THAT MAYOR-ELECT STRONG has a mission in politics must be readily Granted.

THE DEAD emperor of Russia is now eulogized for virtues which nobody seemed to discover during his life.

SENATOR HILL'S presidential aspirations seem to be dashed forever. They were buried beyond resurrection.

BOSS PLATT said he would "furnish the article" and he did. The boodle article worked beautifully in overthrowing corruption. Such is the course of reform.

MR. KNOX rode into office on the crest of a great republican wave. His election serves as an illustration of the old maxim that perseverance overcomes all obstacles.

THE POPULIST vote cast for Thomas F. Connolly will be of vast benefit to the Central Labor union during the next year. It is not the first time that labor defeated itself.

LIEUT. GOV. WOLCOTT was highly honored by the opposition of the A. P. A. When this bigoted order openly opposes a candidate, the friends of freedom should support him.

THOMAS B. REED will have another term as speaker in congress. He has a commission to resume his role as czar of the house and republican boss from way down in Maine.

MUNICIPAL REFORM is now before the people. The republican ideal of such reform would best be attained by a full republican city government, while the democrats see no reform except what results from their own management.

IT SEEMS to be the irony of fate that should bring the democrats into control when the panic was bursting over the country and take away their power as soon as prosperity returned.

GOV. MCKINLEY is elected by the largest plurality ever cast for governor in Ohio. Even Coxey is reported elected. Nobody expected the republicans would elect a tramp to congress.

THE SOLE N. E. DEMOCRATIC CONGRESSMAN.

Congressman Fitzgerald is the only democratic representative from New England, the only one left to tell the tale as it were.

The seat for the tenth district was handed over to the republicans by McEttrick. Mr. McNary was the nominee, and he was foolish enough to be lured into a joint debate with McEttrick, who had no standing as a democratic candidate.

Democrats in future will learn to distinguish between their own nominees and men who run independently. Independent candidates are always a menace to the regular nominees. The democratic party in congress will have one less vote and will be opposed by one more, because Mr. McEttrick knowing he could not get the nomination put himself before the people. They did not know enough to knock him down.

NOMINATE IN CAUCUS.

There is a demand for popular nominations for city election and no machine methods will be tolerated. This being the feeling it behooves the democrats to cater to the wishes of the voters in order that the candidates nominated will receive loyal support.

Last year Lawrence adopted a novel method of selecting candidates and one that proved highly successful. It might be a good plan to adopt it here in Lowell for the city election.

It is very simple and very satisfactory. It gives the voters the entire selection. The names of candidates for ward aldermen and also for aldermen-at-large are put upon the Australian ballot. Each voter marks his ballot for one ward alderman and two aldermen-at-large. Then the six candidates receiving the ward nominations will be placed on the ticket while the two receiving the highest vote for aldermen-at-large will be so nominated.

The choice of the people in regard to a mayoralty candidate could be similarly ascertained and the whole ticket thus nominated would be sure of support at the polls.

But there should be no machine methods about the caucuses. The greatest care must be taken to give effect to the will of the voters in the primaries in order that they may get the candidates they will support.

THE NEXT SENATE.

The populists in the United States senate will hold the balance of power. The senate at present has eighty-five members 44 democrats, 33 republicans, 5 populists. The democrats have a majority of three and a plurality of eight.

It appears that the democrats have lost four senatorial seats one in Kansas, one in Delaware, one in New Jersey and one in West Virginia while the three vacant seats in Montana, Washington and Wyoming will probably be filled by republicans.

That would change the complexion of the senate thus: democrats 40, republicans 43, populists 5, giving the republicans a plurality of 3, but not a majority. Senator Jones of Nevada who returns as a populist is expected to act most generally with the republicans so that they will practically have control of the senate. There is some question about the displacement of Higgins in Delaware but it is probable that he will be succeeded by a republican.

TIME WAS when republicans would not venture to the polls in a snow storm. But now all this is changed, the republicans come out in a storm and the democrats stay at home. The latter will be more afraid of snow than ever after the experience of Tuesday.

ARE THE election returns all in? It would not be surprising to hear of a lot of unreported figures that would annihilate the democratic party.

MR. MELLEN of Worcester will have charge of the next state legislature.

PROTECTION IN RASCALITY.

Republicans Give No Inkling of What They Would Do With the Tariff.

Tom Reed said in Wisconsin that he was not a defender of the McKinley act and that if the Republicans gain the ascendancy again it by no means follows that the law will be re-enacted.

Very well. What will the Republicans do if they sweep the country in 1896? Will they reduce McKinley duties? Will they ruin American industries and American labor, as they solemnly swear the moderate reduction of the new tariff has done? Or will they increase the McKinley duties and entirely stop the flow of trade between this and other countries?

Such tariff experts as the Republicans profess to be should have no trouble in outlining a system of duties which will fix American wages at just the right level and foster American industries just enough to insure steady prosperity.

And yet they will not say even what the duties on the one article of raw wool will be or what they will charge the American woman for the right to buy dresses and carpets.

Protection is always falsehood and rascality.—St. Louis Republic.

Yorkshire Will Pay More For Wool.

The Sydney Mail has been discussing the probable effect of an American demand upon the prices of Australian wools. Hitherto buyers from this country have been taking no scoured wool at all and have selected the best qualities of Australian grease wool in order to import as little dirt as possible consistently with getting the lowest rate of duty. Now that both greasy and scoured wools are free they are quite likely to buy only the scoured in order to avoid paying freight on dirt. This leads the Manchester Textile Mercury to reflect that "the conclusion of the whole matter seems to be that the boon of free wool granted to the States implies dearer wool for the Yorkshire manufacturer. The American manufacturer will not be sorry to hear that Yorkshire has to pay more for its wool."—Journal of Commerce.

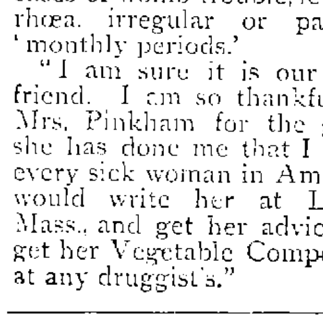

Republican Paper—The improvement in business shows that the Democratic party is powerless to keep down American enterprise.—New York Mercury.

CURES OTHERS

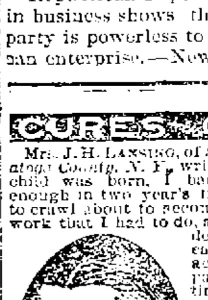

Mrs. J. H. LANSING, of *South Glen's Falls, Saratoga County, N. Y.*, writes: "After my third child was born, I barely gained strength enough in two year's time, so as to be able to crawl about to accomplish the little house work that I had to do, and that only by lying down to rest many times each day; had sick headache very often, many pains and aches all the time. After I had taken one bottle of your 'Favorite Prescription' I could see a great change in my strength and less sick headaches. Continued taking the medicine until I had taken seven bottles of the 'Favorite' and one of the 'Golden Medical Discovery.' I am now able to do housework for myself and husband and two children aged nine and five. I also take dressmaking, and enjoy walking a mile at a time, when I can have the time to do so. And I am sure it is all due to Dr. Pierce's Favorite Prescription as I know I was failing fast before I commenced to take it."

MRS. LANSING.

Sold by medicine dealers everywhere.

WHY NOT YOU?

Lost Manhood and vigor quickly restored. Varicocele, nightly emissions, atrophy, etc., surely cured by INDAPO, the great Hindoo Remedy. With written guarantee to cure. Sold by Ellingwood & Co. and Carleton & Hovey, Lowell, Mass.

NEW LUMBER YARD.

No. 255 HILDRETH STREET.

Best Quality. Lowest Prices. Cedar Posts a Specialty.

P. V. Allen & Co.,

Telephone 563-5

SUNBEAMS.

No Doubt of That.

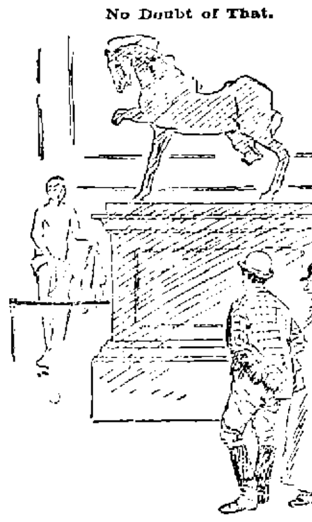

"Well, there's one thing, 'e's well broke!"

Discarded.

The moon did not shine that night.

Consequently it was quite dark. It was better so.

The beating wave moaned on the expansive sandy beach at Hyde Park, and the strictly prohibition air was loaded with no hint of one of life's tragedies, no suspicion of the sadness of unfathomed mysteries, of the awfulness of mere existence.

At the proper moment a muffled figure emerged from the darkness and sunk down on the wet sands with face close pressed to a good sized bundle clasped to her heart.

For the figure was a woman, fair or shriveled the gloom told not, a woman whose breaking heart voiced its agony in the stifled moans which parted her pale lips in rapid tumult, and the sobs which racked her slender form.

She raised her despairing face to the black heavens. "Oh!" she cried, "must I do it? Must I give you up?"

The hoarse wind tore at her precious burden, and her fingers clasped it more tightly. Once more she pressed her face to it.

"I lived but for you!" she murmured. "When you came, you brought hope into my existence and gave me something to live for. Yet you were on my conscience, and the double life galled me. Once under these waters, and no one will ever know—it will all be as it was before."

Hastily she rose, held her bundle off at arm's length, clasped it again convulsively, and then in a supreme abandon of misery, which some few are doomed to suffer, flung it far out into the turbid lake, glanced wildly around and fled as swiftly as she had come.

Gentle reader, she was rightfully heartbroken. She had been deceived. Her face was getting worse instead of better all the time.

The bundle she had cast from her contained:

One jar of Pinkie's satin complexion cream.

One jar of Pinkie's wrinkle effacer.

Two bottles of Pinkie's skin whitener.

One box Pinkie's eyelash grower.

One jar Pinkie's flush of youth.—New York Telegram.

Woman's Best Friend.

It is the greatest of all rewards to receive such letters as the following from:—Miss Louise Müller, who lives at 44 Michigan Ave., in Evanston, Ill.

She says:—"As I have used *Lydia E. Pinkham's Vegetable Compound*, and have thereby become entirely well, "I am recommending all my lady friends to use it. I am sure it will help them in all cases of womb trouble, leucorrhœa, irregular or painful 'monthly periods.'

"I am sure it is our best friend. I am so thankful to Mrs. Pinkham for the good she has done me that I wish every sick woman in America would write her at Lynn, Mass., and get her advice, or get her Vegetable Compound at any druggist's."

Now Is the Time to Buy.

PICTURES, DIPLOMAS FRAMED, 85c. TO $1.00.

LARGE LINE OF MOULDINGS.

Our Prices Are Always One-third Off.

GEO. E. MAKER,

No. 2 John St., Marble Bank Building.

JAMES MARREN,

Real Estate and Insurance Agent,

121 CENTRAL STREET.

Insurance placed in the most reliable companies.

All orders sent to P. O. Box 486 shall be promptly attended to.

Arthur M. Bertrand,

(Successor to F. W. Sargent,)

MERCHANT TAILOR.

FINE TAILORING A SPECIALTY.

24 Middle Street, Lowell, Mass.

Dress Suits to Let.

You Can Recover

From the shock and insure

Good Spirits

By eating the new Pettijohn's Breakfast Gem, 12c. per pkg.; and by drinking Old Grist still Coffee.

THE BOSTON BRANCH GROCERY

Old No. 199 Middlesex St. New No. 455.

Opp. Northern Depot. Telephone 374-3, Brass Signs.

CALEB L. SMITH..............Proprietor

JAMES H. CARMICHAEL,
No. 97 Central Street,
Counsellor at Law and Notary Public

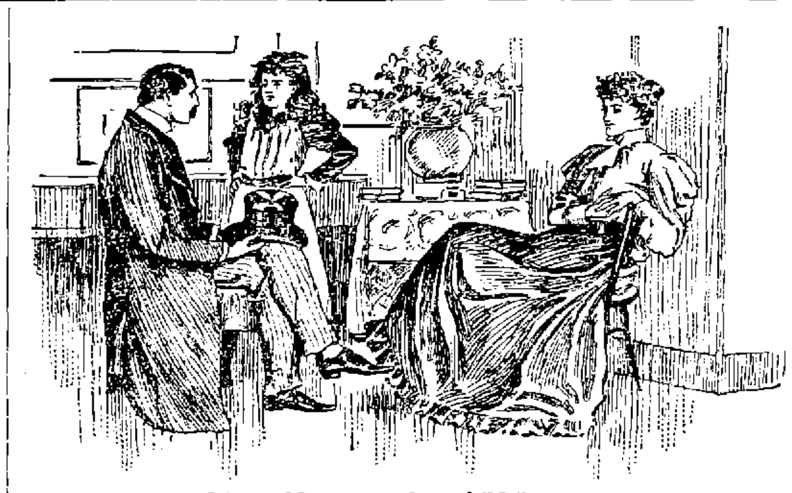

Mr.: "And how old are you, dear child?"

Little Miss: "I should like to say I'm 8, but mamma won't let

Have You Seen The

Climbing Monkey?

PRICE 25c.

Look in our Window.

Toys of all kinds in great variety.

Bartlett & Dow.

No. 216 Central Street.

PHILIP J. FARLEY,
Room 11 Barristers' Hall.
Attorney and Counsellor at Law.

JOHN A. McQUADE & CO.,
Room 12, Mansur Block, Central St.,
Constable and Collecting Agency,
And Auctioneer.

JOSEPH W. LEACH,
Room 12, Shedd's Block
Soloist and Teacher of Singing.

P. J. HOAR,
Merrimack, Cor. Palmer,
Attorney at Law.
O'Donnell & Gilbride's Block.

BOOT'S OLD 64 CIGAR,
For sale by all Dealers,
For a Good Smoke Try One.
No. 9 Merrimack St. Henry Boot, Prop

(ONCE BOUGHT, ALWAYS SOUGHT.)

-SEE THE-

POINT?

Rochester Draught or Choice Bottled

BEER.

Smith's Philadelphia "Ye Olden Ale," for which we are Sole Lowell Agents.

The Golden Sheaf

Choice Wines and Liquors,

55 Middle Street, Parker's Block, near Palmer St. Telephone 452-3. Open 6.30 a. m. to 11.50 p. m., except Sundays.

NOTRE DAME ACADEMY,

LOWELL, MASS.

Boarding and Day School for Young Ladies

ESTABLISHED 1852. --- CHARTERED 1865.

This school continues the careful training and thorough instruction in every department for which it has hitherto been so favorably known For particulars address: The Superior

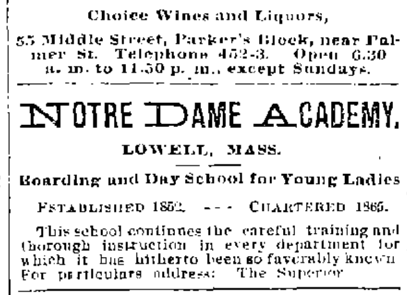

CLEVELAND WHEELS.

Callahan & Sanborn

Merrimack Square, Bridge St.

FISHER H. PEARSON,
Room 44 P. O. Block,
Attorney and Counsellor at Law.

McCARTIN'S BAKERY,
107 Gorham Street.
Domestic Bread, Cake and Pastry.
Orders for Wedding Cake promptly filled
Beans received for baking.

COMPLIMENTS OF THE SEASON.

ANNOUNCEMENTS FOR THE FALL AND WINTER.

Boots, Shoes AND Rubbers

Are to be sold at prices so low as to defy competition. Our stock is paid for, our store rent low and we have just bought a BANKRUPT STOCK from a leading New England jobber. We got the goods at our own price and will share the bargains with you. The saving will be from 10 to 40 per cent. on goods of equal quality offered by other stores.

300 pairs Ladies' Glove Grain Button Boots, 75c, worth $1.25.

Misses' Kid Boots, warranted, 65c, worth $1.25.

Misses' Kid Buttoned Boots, patent tip, spring heel, 75c, worth $1.25.

Other bargains we leave for you to see by calling.

WILLIAM WADE

23 MERRIMACK STREET.

Two doors below the Post Office.

LOWELL

Trunk Manufactory

An elephant cannot get along without his trunk, and you will find that you will have almost as much difficulty to get along without a trunk as the elephant—that is if you are rooming out, and like everything else the BEST is the CHEAPEST always, and the best in quality and lowest in price to be found is at

70-72 Middlesex St.

Old Wooden Building.

P. F. Devine, Prop.

N. B.—Repairing is a specialty with us. Work first-class, and low prices is our business motto. Old trunks taken as part payment for new ones.

BACHELLER, DUMAS & CO.

Paper Ruling, Book and Pamphlet Binding. Blank Books a Specialty

42 CHURCH STREET.

DOORS,
BLINDS,
GLAZED
WINDOWS.

Regular sizes in stock, odd sizes made to order. Goods first quality. Prompt delivery.

J. H. HOWARD,

COMMISSION MERCHANT.

Cor. Market & Shattuck Sts.

PETER J. BRADY,

GROCER.

448 Gorham Street.

Choice, Teas, Coffees and Spices. Try our "BIG TWELVE," brand of flour, the best in the city.

DRS. CUFF & CONSTANTINEAU

Surgeon Dentists

Rooms 5, 6, 7 8, Bon Marche Build'g, 159 Merrimack Street.

$50.00

A Fine Square Piano, just right for beginner. $8 cash and $5 a month. Stool and Cover.

GARDNER'S

Music Store,

45 PRESCOTT ST., LOWELL, MASS.

What would Lowell be without the spindle? The city is known the world over as "The Spindle City."

The Spindle Cigar

Is made by HENRY FLOOD: best smoke in town

EDWARD CAWLEY,
Office. 131 Central Street.
Wholesale and Retail Dealer in Coal
of all kinds. Also dealer in Wood, Lime, and Cement. Agent for the celebrated Portland drain and sewer pipe. Elevator, Rogers-Street Bridge.

Farrell & Conaton

248 DUTTON ST.,

Practical Plumbers

AND

Sanitary Engineers.

Also Steam, Gas and Water Fitters. We also carry a large line of Gas Fixtures at lowest price.

DR. WALKER DENTIST

Notable Engagement.

Thursday, Friday, Saturday Evenings,

Saturday Matinee, Nov. 8, 9, 10.

America's Greatest Romantic Actor,

Joseph - Haworth,

In a Superb Production of

ROSEDALE.

"The most fascinating play upon the stage." An all-star caste, including Charles B. Hanford, David R. Young, Walter Thomas, Isabella Evesson, Beatrice Moreland, Mrs. E. A. Eberle and Julia Batchelder.

New and elaborate scenery.

The Gypsey Dell by Moonlight.

The Famous Ball Room Scene.

No advance in the regular prices Seats on sale Tuesday at 10 o'clock.

Music Hall,

SAWTELLE'S DRAMATIC COM'Y.

Program for the Rest of the Week:

Friday Night—PRODIGAL SON.
Saturday Night—BLACK DIAMONDS.
Friday, Special Dime Matinee—VILLAGE BLACKSMITH.
Saturday, Regular Matinee—TEN NIGHTS IN A BAR ROOM.
Sunday Night—Grand Concert at 8.30 P. M.

Sunday Prices of Admission 10c.

Monday, Frank and John Wills in a LIBERTY BELL.

LOWELL AGENCY FOR

FRANK JONES' ALE.

-AND THE-

Celebrated Anheuser Busch Beer.

The Trade and Families Supplied at Lowest Prices.

Orders by mail or telephone promptly attended to.

JOHN LENNON,

NO. 302 MARKET Street.

TELEPHONE—No. 38-2.

WM. E. LIVINGSTON,

DEALER IN

Coal, Wood, Lime,

CEMENT, SAND, GRAVEL,
HAIR, KAOLIN, PLASTER,
BRICKS, FERTILIZERS.

Straw, Hay Grain, Flour

&c., &c.

NO. 15 THORNDIKE STREET,

Branch office, 49 Merrimack street.—Calderwood's cigar store.

MULLIN & WINSLOW,

Dealers in

COAL

At Summer Prices

1018 Gorham Street.

Telephone 21-6.

M. W. MILLER,
House and Fresco Painter and Paper Hanger,
65 WILLIE STREET.
Wall Papers supplied at wholesale rates. Get my prices before going elsewhere.

Dancing - School.

Associate Hall. MR. BANTA will be at this hall every Wednesday after 3, to give Private Lessons in the Highland Fling, Hornpipe, Spanish Dance, Skip Rope, Sword Dance, Skirt Dance, Irish Reel, Jig, Clog Dance, Wing-ing, &c., also Waltz, Schottische, Galop, Polka, any style dancing desired, $1 per lesson. Class in Ball Room Dancing meet at 8 every Wednesday Ev'g. Patrons may join this class by the lesson. 50c. per lesson

What?

The "VICTOR" Boiler is for Heating.

The "WELSBACH" Burner is for Lighting.

-THE-

H. R. Barker M'f'g Co.

SCOTT & O'DAY,

Plumbers and Sanitary Engineers.

Steam, Gas and Water Piping.

JOBBING PROMPTLY ATTENDED TO.

54 Appleton Street,

Opposite New Post Office.

A NICE OFFICE, suitable for doctor or dentist, to let in THE SUN building. Rent very low.

LAST WEEK THE LARGEST YET.

We want to do better this week, and will make it a grand bargain week. A beautiful line of Garments just received. Do not buy a Garment or Cape until you see our Novelties and hear our Low Prices quoted.

Bargain Prices on Mackintoshes continued this week, viz., $1.75, $2, $2.50, $2.75, and $3; a deep cut from regular prices and will hold good this week only.

ELEGANT LINE OF CHILDREN'S FURS at Bargain Prices for Bargain Week. Look into our window and see the finest line of Garments and get the Lowest Prices quoted for the same.

SPECIAL BARGAIN WEEK IN Carpets and Draperies.

Extra Super All-Wool, best, 50c per yard. Kidderminster (sole agent), 65c per yard. Best Velvet, 85c per yard. Best Brussels, 98c per yard. Japanese Fancy Matting, cotton warp, for only 30c. One special lot thrown in this week, worth 30c, for only 18c.

Grand Exhibition of Handsome Portieres from $2.50 to $15 Per Pair.

For Bargain Week, Put up free of charge. Poles complete for 17c. If you buy at the Criterion you get value every time. This is the week.

CRITERION, FOSTER & CO., Nos. 9-11 MIDDLESEX STREET

Special Bargains This Week at the Bargain Store of Lowell,

YOUNG'S

111 - CENTRAL - STREET.

Read this add carefully. It will be money in your pocket to do so. Then come and examine our goods. You will be certain to buy and go away well pleased. Remember, once a customer here, always a customer.

75 doz Ladies' Natural All-wool Seamless Hose, only 15c. a pair, sold elsewhere at 19c and 25c a pair.

70 doz Ladies' Extra Heavy Black All-wool Hose, Seamless feet, now 20c a pair, worth 25c a pair.

50 doz Extra heavy Double Knees (sizes 9 and 9½) Cotton Hose, 15c a pair, regular price 25c a pair.

60 doz Ladies' Extra heavy Fleeced Cotton Hose, 25c a pair, sold nowhere under 29c. a pair.

A large assortment of Children's Heavy Cotton and All-wool Hose, from 10 to 25c a pair.

100 doz Gent's Cotton Hose 10c a pair. Cannot be bought elsewhere in this city under 12½c a pair.

100 doz Gent's All-wool Seamless Hose, 15c a pair, would be good value at 25c a pair.

1 case Gent's Extra heavy Ribbed All-wool Hose, 25c a pair; no such value in this city.

5 cases Ladies' Heavy Fleeced Jersey Vests and Pants, 25c a pair, a rare bargain

3 cases Ladies Extra Quality Fleeced Jersey Vests and Pants, 35c and 49c each

2 cases Gent's Merino Shirts and Drawers, 25c a pair.

7 cases Gent's Merino and All-wool Shirts and Drawers, 38c, 40c, 42c, 45c, 49c, 75c, 98c.

Yarns, Corsets, Handkerchiefs, and small wares, at wholesale prices to the retail trade.

TEETH

$5 TO $10 A SET.

To our patients who do not find it convenient to call during the day, please call at noontimes, or Saturday afternoons as our office is not open evenings. Office hours, 9 a. m. to 6 p. m.

NO CHARGE FOR EXTRACTING.

Every Set warranted to be the same Teeth that other dentists ask $15 and $18 for, and every Set warranted to fit. Gold Fillings and Gold Crown work a specialty. Teeth Filled with Gold by Electricity. No Pain. Teeth extracted Without Pain by our new method. 30 years experience. DRS. J. K. BICKELL & SON, Painless Dentists, Rooms 24, 25, and 32 Runels' Building, Cor. Merrimack and Bridge Sts.

WALL PAPERS! FINEST DESIGNS!! LOWEST PRICES!!!

A. L. Kittredge & Co., 208 CENTRAL ST.

BARGAINS. —IN— BARGAINS

H-O-S-I-E-R-Y.

BROWN ∴ BROTHERS,

OPP. MONUMENT SQUARE.

1 Case Ladies' Fast Black Hose, 10c, regular price 12½c a pair.

49 doz. Ladies' Balbriggan Fleeced Lined Hose, 10c, down town price 20c pair

63 doz. Ladies' Fancy Striped Hose, 10c, former price 15c a pair.

90 doz. Ladies' Black All-Wool Hose, 20c, worth 25c a pair.

59 doz Ladies' Natural Wool and Oxford Grey Hose, 25c, sold elsewhere for 33c

1 case Children's Fast Black Hose, 10c, a bargain at 15c a pair.

120 doz. Children's Fine Wool Hose, 20 and 25c a pair.

2 cases Gent's Cotton Hose, 10c. 3 pairs for 25c.

1 case Gent's Seamless Hose, 12½c, cheap at 15c.

150 Gent's Wool Hose, 15c a pair.

2 cases Gent's Blue and Gray Ribbed Hose, 25c, a bargain at 35c. Don't forget to stop here before going down town.

BROWN BROS., OPPOSITE MONUMENT SQUARE.

MAKE NO MISTAKE

If you are troubled with a cold and cannot get rid of it, that is the very time that you must be sure and not let it run, as it is liable to end in some serious complaint.

BUY

Ellingwood's

Cough Balsam

It will cure you when all other remedies have failed. It is one of the best preparations in the world for all kinds of coughs and colds.

PREPARED ONLY BY

ELLINGWOOD & CO.

Price 25c., 50c., and $1 a Bottle.

DR. KELLEY, SURGEON DENTIST, 161 CENTRAL ST.

THE LOWELL

Gas Light Company

OFFICE:

22 Shattuck Street, Corner Middle.

SEWALL G. MACK, President; JACOB ROGERS Treasurer; D. B. BARTLETT, Clerk.

Directors: Sewall G. Mack, Levi Sprague, Jacob Rogers, Alex. G. Cumnock, George S. Motley Edward M. Tucke, James Francis.

PRICE OF GAS,

With the Discount Off for Prompt Payment, is

$1.00 ONE THOUSAND FEET.

First-class Gas Cooking Stoves set up and rented at a low rate per year, piping included. COKE, broken, screened and delivered at $4.50 per chaldron, $2.25 per half chaldron, cash.

No charge made for the use of meters.

No charge made for running supply pipes from street mains to consumer's cellar.

Orders when left at office promptly attended to.

E. R. DONOVAN,
Office: 85 Gorham Street
Constable and Auctioneer.

CZAR'S FUNERAL

The Czarewitch's Health Prevented Attendance.

IMPRESSIVE SCENES AT THE ROYAL FUNERAL.

The Body Taken From Yalta to St. Petersburg.

SEBASTOPOL, Nov. 9.—Salutes from the ships and the forts here announced the arrival of the cruiser Pamiat Merkoovia with the dead czar's body. Czar Nicholas and the grand dukes bore the coffin ashore. They were received by officers and deputations representing the whole Russian army.

The coffin was placed in a saloon special train. The czarewitch, whose health would not permit him to accompany the remains to St. Petersburg, took an affectionate farewell of his relatives, and the train then started on its journey. The czarewitch will immediately return to Abbastumen in the Caucasus.

The train will stay one day at Borki, and the body will be placed upon a catafalque in the church erected on the spot where the late czar's life was attempted by derailing the train in which the family were traveling. Czar Nicholas has decreed a solemn reception in the capital.

Solemn Scenes.

A dispatch from Yalta says: A procession formed before the Byzantine church, in which the body of Czar Alexander has been lying in state, for the purpose of escorting the remains to the cruiser Pamiat Merkoovia, which is to convey them to Sebastopol.

The procession was headed by Prince Troubetskoi. He was followed by a number of the clergy, bearing church banners and a great silver cross. The late czar's confessor bore a holy image which Alexander III had kissed and which is to be laid on his breast in his coffin.

A military escort of Crimean Tartars came next, and then followed deputations from many other Russian regiments. The Tartars were accompanied by Mohammedan clergy. Next came a number of court functionaries and officials and a deputation of the nobility of the government, headed by their marshal. After these walked the state councillors, who bore before them on cushions the numerous orders and decorations of the dead ruler.

Royal Mourners.

The coffin was carried alternately by Cossacks of the late czar's regiment and sailors of the imperial yacht. By its side marched a guard of tall grenadiers in uniforms dating from 1812. Then on foot came the mourners, Czar Nicholas, the Prince of Wales, the czarewitch, Prince Nicholas of Greece and all the Russian grand dukes. They were followed by three mourning coaches.

In the first coach were the czarina and the Grand Duchess Alexandria of Fedorovna (Princess Alix of Hesse). In the second coach were the Queen of Greece, the Duchess of Saxe-Coburg and Gotha, the Princess of Wales and Princess Marie of Greece.

The whole procession, the clergy, coffin and the imperial family moved forward through a lane of red Cossacks from Terek and Kuban. An imperial salute was fired by the batteries, the shots booming through the air at intervals of a minute.

At the landing place an imposing catafalque had been erected. Arrived here the procession halted, and the coffin was placed upon the catafalque while a requiem was celebrated. The scene was one of great solemnity. Then the coffin was borne on board the cruiser. At the same time the imperial standard and all the flags on the vessels in the harbor were sloped and the batteries on shore and the guns of the men-of-war boomed forth their last salute.

Soon the cruiser was under way. She was followed by the man-of-war Twelve Apostles and the Oriol of the Black sea volunteer fleet, bearing on board Czar Nicholas and all the other royal and imperial mourners.

Albert Edward's Birthday.

LONDON, Nov. 9.—The 53d birthday of the Prince of Wales is being celebrated today at Sandringham. A dinner will be given to the 300 laborers and workmen employed upon the Prince of Wales' estate, and flags are unfurled everywhere in the vicinity of the residence of the heir apparent to the British crown.

Still Fighting.

RIO DE JANEIRO, Nov. 9.—The revolutionists in Rio Grande do Sul seem to be gaining ground. It is reported that a conspiracy exists among the warships to join the rebels, and that under the pretext of quelling the rebellion Peixoto will assume chief command and retain it, putting Moraes in the background.

Riotous Russian Students.

ST. PETERSBURG, Nov. 9.—The medical students of this city made a demonstration against Professor Zacharin yesterday. They were dispersed by the police. Professor Zacharin's house at Moscow was attacked yesterday by an angry crowd. The windows of the dwelling were smashed with stones.

German Officials Deposed.

BERLIN, Nov. 9.—The Vossische Zeitung says that Dr. von Schelling, Prussian minister of justice, and Herr Goring, chief of the imperial chancellery, have both been dismissed. Herr Wilmoski has been appointed to succeed Herr Goring.

Banished to Siberia.

ST. PETERSBURG, Nov. 9.—A court-martial at Warsaw has sentenced Lieutenant Beboryhin to the loss of his military and nobility ranks and to life long labor in Siberia, for implication in a plot against the life of the czar.

Rumor Refuted.

LONDON, Nov. 9.—The story circulated in New York that the steamer Rhynland was six days overdue at Antwerp is without foundation. The Rhynland arrived at Antwerp Monday last, and is now lying safely in that port.

Dr. Chalmers Is Dead.

LONDON, Nov. 9.—Dr. Chalmers, ex-principal of the London Presbyterian college, is dead. Dr. Chalmers made a tour of America in 1848 to raise funds for the Free church.

Sanctioned by the Pope.

ROME, Nov. 9.—The pope has sanctioned decisions aiming to confirm and enhance the prestige of the Oriental Catholic patriarchs and to extend their powers.

Spying on the Yankees.

HALIFAX, Nov. 9.—The Canadian steam cruiser Acadia, Commander Spain, arrived here from the westward, and sailed again with sealed orders. There are a large number of American mackerel fishing vessels around the coast of Nova Scotia just now, and they are being constantly watched by several fishery cruisers under sail.

FROM GERMAN DIPLOMATS.

NO CONCESSIONS MADE CONCERNING THE TEXAS FEVER.

The Selection of Dr. Billings as Expert Would Result in Proofs Against American Cattle.

WASHINGTON, Nov. 9.—Agricultural department officials, who are watching the negotiations between Germany and the United States over the question of excluding American cattle, incline to the belief that beneath her latest move the European power has prepared for a clever stroke of diplomacy.

The announcement from semi-official sources that the German government had agreed to leave the crucial point of dispute, whether or not Texas fever could be communicated to the cattle by the importation of American stock, to the preponderance of expert opinion seemed on its face a material concession to the United States. It might have been accepted as such but for the qualifying statement that their chief authority would be Dr. Frank Billings of Nebraska.

The work of Dr. Billings is well known at the department. It is stated there that he was formerly connected with the state agricultural experiment station of Nebraska, and among other labors which he conducted and which brought his name before the public were experiments upon swine in furtherance of an inoculation theory which the scientific men of the department smile at.

Dr. Billings is a Democrat, and at the beginning of this administration was a candidate

But an Unsuccessful One,

for the position of chief of the bureau of animal industry. A thorough investigation of the propagation of Texas fever connected by the bureau of animal industry before the present complications with Germany had arisen led to the conclusion which precludes the belief that the germs could be spread abroad by the exportation of northern cattle.

Dr. Billings, however, antagonized Dr. Salmon's verdict, and wrote a paper which furnishes the authority which the Germans would doubtless desire. Officials of the American agricultural department say that it is evident that Germany has secured the writings of Dr. Billings on the subject, hence its avowed intention to rest its case upon his opinion. Bureau scientists assert that Dr. Billings has antagonized the department work recently, and think that he may be aiding the Germans in the matter.

Was Called Father of Chicago.

NEW YORK, Nov. 9.—William M. Hall died here yesterday, aged 83. He was active as a promoter of railway enterprises, was interested in the Panama canal scheme and was sent to Central America in 1856 to report on the feasibility of constructing a canal. His efforts in developing the Chicago harbor won him the name of "Father of Chicago."

One Used a Knife.

PORTLAND, Me., Nov. 9.—Edward Kenney and Thomas Sennott are deckhands on the steamer Tremont. Kenney, who had been drinking, attempted to take a pipe away from Sennott. Sennott struck Kenney in the face, whereupon Kenney drew a knife, and Sennott was badly cut in several places.

Germany Is Obstinate.

LONDON, Nov. 9.—The Standard says there is little hope of united action by the powers in response to China's appeal to them to intervene to bring about peace between her and Japan. Russia and France are willing, but Germany's reluctance will prevent action.

Jumped On a Grade.

PITTSBURG, Nov. 9.—A trolley car on the West End electric street railway jumped the track while going down a steep grade and went over a 30-foot wall. Two passengers were badly bruised and the motorman was pinned beneath the car and badly injured.

Vermont Ladies' Choice.

MONTPELIER, Vt., Nov. 9.—The committee on state flower met yesterday and Mrs. C. W. Russell, chairman of the committee on selection, announced that the red clover had been selected by over 9000 out of 17,000 votes of the ladies of the state.

Age Limit Reached.

NEW YORK, Nov. 9.—Rear Admiral Bancroft Gherardi, U. S. N., commandant of the Brooklyn navy yard, will be placed on the retired list at midnight tonight. He is 62 years of age, and the law says that a naval officer must retire at that age.

Short of Funds.

SAN BERNARDINO, Cal., Nov. 9.—The First National bank closed its doors yesterday because of a lack of funds. The directors state that the withdrawal of large sums of money by a few heavy depositors brought on the failure.

Wouldn't Wait For the Law.

MACON, Nov. 9.—Lee Lawrence, a negro, who assaulted a Mrs. Polk, was sentenced to be hanged Nov. 30. The neighbors of the injured woman took the negro from the officers yesterday and hanged him, riddling his body with bullets.

More Money Needed.

WASHINGTON, Nov. 9.—In his annual report Quartermaster General Batchelder earnestly recommends increased appropriations for barracks and quarters. He says that the present appropriations are insufficient to keep them in repair.

Quarreled Over Land.

LITCHFIELD, Ills., Nov. 9.—A farmer near here named A. Hottenrot shot and killed Mrs. Neimeyer and then fatally wounded himself. The tragedy was the result of a quarrel over the ownership of a piece of land.

Steamer Probably Lost.

ST. JOHN'S, N. F., Nov. 9.—A local steamer, bound for a neighboring port, with 21 men on board, has been missing since Sunday and is believed to have foundered.

They Had a Close Call.

ROCHESTER, Nov. 9.—While workmen were engaged in filling an embankment below the lower falls yesterday, a teamster with his team was carried down the embankment by a landslide 80 feet into the river, the horses turning over and falling into the wagon. When they landed in the river the driver cut the horses loose, and all swam to the shore unhurt.

Nature's Exhibition.

NORWALK, Conn., Nov. 9.—Shortly after 11 o'clock last night an immense meteor arose from the northwestern horizon and traveled swiftly through the heavens. Just before passing the moon it burst, with a rumbling report, into four pieces. Its color first was bluish, like an electric light, but later it changed to a beautiful pink shade, lined with blue.

The President Is Going.

WASHINGTON, Nov. 9.—President Cleveland will probably accompany Mrs. Cleveland next Monday to Philadelphia, where she will christen the new ocean liner St. Louis. All the members of the cabinet, with ladies of their families, and Private Secretary Thurber, are expected to be of the party.

GOOD HEALTH DIRECTIONS.

AN INTERESTING PARADOX ON SANITARY LIVING.

The Dangers That Lurk in Infinitesimal Dirt—Wet Feet and Colds—The Best Meats For Children.

An examination of the vital statistics of civilized countries presents a fact which is seemingly paradoxical. It figures that the average duration of life is lengthening with each decade, and longevity is decreasing. The younger generations show a decreasing mortality, while those past the meridian of life have a considerable increase. The reason for this, according to a writer in Harper's Bazar, may be found doubtless in the fact that youth, being more susceptible to all germ diseases, has greater immunity with every year's progress of sanitation, as it is in biology that the greatest advancement has been made by that science. By the promulgation of preventive measures it has reduced the dangers of contagion, decreased the violence of disease and almost precluded the possibilities of epidemics. But when maturity is reached the great nervous strain of modern life, with careless practices, tends to wear out the organism that has been safely brought through hazardous youth.

The great clog in the wheel of sanitation is uncleanness. That great pioneer, Sir Edwin Chadwick, believed if the people could be made to dislike dirt that mortality would be decreased to a fifth.

Turn where we will for instruction, there is always presented to us the prime cause for all disease—filth. It propagates bacteria and in turn attracts. Every scourge the world has known was cultivated first in filth. The home of cholera today is on the banks of the Ganges, that greatest of polluted streams, and the people who live there are notoriously unclean.

Bad odors about plumbing are microbes cultivated in filth. Vitiated air from poor ventilation is the waste of the body thrown out through the lungs.

Dirt in detail and obscurity kills while we hunt the world for the cause.

Wet Feet and Colds.

One plan to overcome susceptibility to taking cold from wet feet is as follows: Dip the feet in cold water and let them remain there a few seconds. The next morning dip them in again, letting them remain in a few seconds longer. The next morning keep them in a little longer yet and continue this until you can leave them in half an hour without taking cold. In this way a person can become accustomed to the cold water, and he will not take cold from this cause. But be it understood that the "hardening" must be done carefully.

The Best Meats For Children.

The following are said to represent the best meats for children in the order of their digestibility: Cold mutton, mutton chops, venison, tenderloin, sirloin steak, lamb chops, roast beef, rabbit meat and chicken. Veal, pork, turkey, goose and duck should be excluded from the children's bill of fare.

A Discovery In Yellow Fever.

From Brazil comes the report that Dr. Domingo Freire, a well known bacteriologist, has discovered the microbes of yellow fever and malaria and begun the practice of vaccination for those diseases with wonderful success.

NOVEL CHINA DECORATION.

How to Set Colors on China or Other Glazed Surfaces Without Firing.

China painting is always very much admired, but on account of the additional trouble and expense attendant upon firing is not so much practiced by amateur artists as it would be without these drawbacks. A writer in Modern Priscilla tells, as follows, of a method of painting on china which is really very simple and successful if a few rules are followed accurately:

See that your china for decoration is perfectly clean and free from floating specks of dust; also when not at work your materials should be placed in an unused room and palette and china covered with an ample piece of muslin. Use a large dinner plate if you haven't a palette board of stone china. Tints which are to be placed on white ware should be mixed on white, so so that you may the more readily judge of their depth.

Cover the china surface with a wash composed of equal parts of balsam of fir and turpentine. Rub it on briskly until a surface or tooth is made on which you can sketch your design. Draw the outlines with a sharp pointed lead pencil. Now set your palette with the necessary oil colors, using turpentine as a medium and painting your design as smooth and broad as possible. Use your paint sparingly. When the first painting is dry, go over the work, adding details where they are required to give finish. When perfectly dry, you are ready to "set" your colors.

To do this take five parts of gelatin to one of acid chromate of lime; thin with alcohol. Set the bottle containing the fluid in hot water. When the mixture is quite warm, drop a little on the painting and flow, directing it as it spreads with a clean sable brush. It should cover all the painting and just touch the china on the edges. Expose in a glass case to the sunlight for a day or two, and a glaze will be formed over the painting which is not soluble in boiling water.

If a part of the surface made with the balsam of fir and turpentine remains uncovered by the painting, you can remove it with a clean rag dipped in turpentine.

Should you wish to lay a flat tint on which the design is to be painted make your application of the mixture as though for the sketch and then paint the tint, letting it dry. Over this make another application of the mixture and draw your design as in the first instance.

When Girls Are Too Many.

In India, where too many girls are born in a village, they put a little opium pill in their mouth, a piece of flax in their left hand, and in their right a bit of paper with these words written upon it:

Eat your bread and spin your thread.
Go, and send a boy instead.

Then they just pop them into the Ganges to float down the river among the lotus flowers. At least this used to be the custom before western civilization began to penetrate the orient.

Polygamy.

The sultan poured forth the tender old story in passionate phrases.

"You are the"— He paused and pressed his hand to his brow. Turning to his faithful attendant, he whispered hoarsely: "I'll trouble you," he said, "for the reading of the turnstile. How? Oh, yes! Thank you. You are"—

Again he addressed the blushing maiden he had asked to share his fortune.

—"the one hundred and thirty-seventh girl I ever loved."

Which goes to show that all things may be reduced to a system.—Detroit Tribune.

Particular.

Clerk—Here's some of the fresh cracked wheat. Would you like a package of it?

Mrs. Newcash—Young man, when I want damaged goods, I'll let you know.—Chicago Inter Ocean.

FROM OUR 5 O'CLOCK EDITION

Of Yesterday.

THANKS THE PEOPLE.

Message From the Czarina to the Russian Jews.

By Associated Press to THE SUN.

ST. PETERSBURG, Nov. 8.—The Czarina through the prime minister, has sent a message to the Jewish residents thanking them for their message of condolence and their loyalty during the illness of the late Czar.

MORE REPUBLICAN GAINS.

Figures From All Sources to Show the Deadly Effect of the Ballot.

By Associated Press to THE SUN.

WASHINGTON, Nov. 8.—There was a dearth of news at democratic headquarters this morning.

Senator Faulkner had received word from West Virginia that the state legislature is republican and that four congressional districts had gone the same way. From California Cong. Maguire reported he had been elected.

JOHN E. RUSSELL

Congratulates Gov. Greenhalge on His Victory and Says the Majority Was Smaller Than He Anticipated.

By Associated Press to THE SUN.

BOSTON, Nov. 8.—Hon. John E. Russell of Leicester has written Gov. Greenhalge on the election and the letter was received this morning. It congratulates Mr. Greenhalge on his success and says that the majority, large as it was, was 10,000 less than he anticipated. He further says that in the campaign he tried to be civil in his remarks and knew that Gov. Greenhalge was the same and in closing highly praised the governor for the reception he received at the hands of his constituents.

And Still It Grows.

By Associated Press to THE SUN.

MILWAUKEE, Wis., Nov. 8.—With a few more towns to hear from the republican majority is 50,000; it will be increased by missing returns.

Connecticut Is Republican.

By Associated Press to THE SUN.

NEW HAVEN, Nov. 8.—The majority for the republican governor, with one town return missing, is 10,008.

An Election Concert.

The Woman's Philharmonic orchestra of Boston, D. W. Howard, contralto, gave a concert in Associate hall last evening. The numbers on the program were of a very high order and were thoroughly enjoyed. Mr. J. H. Dunne, the manager was much pleased with the hall saying that it was just suited for musical entertainments.

Have You Got a Copy?

City Messenger Cahill is busy sending out city hall and Memorial building books to the ex-members of the city government, commencing with the time when the erection of the new buildings was proposed. copybook will also be sent to a number of public libraries.

In Police Court.

Four drunks.

Michael Welch was sent to the workhouse for two months.

Edward and Charles Kemp of Carlisle, were in court on complaint of Agent Knapp of the board of health for selling diseased meat. The case was continued.

Pictures on Exhibition.

The city hall commissioners are going to have a group picture taken. All ex-members of the commission will be included in the picture which will be placed in an elegant frame and hung up in the aldermen's committee room.

Well Earned Rest.

Gov. Greenhalge is going into seclusion for a week or two to recover from the effects of the campaign.

A Power In Gas Stocks.

It is stated that Frederick Ayer of Lowell, is one of the great powers in the Delaware Gas company, being a director of the big concern.

New Theatre Opening in Boston.

There will be an informal opening of the new Castle Square theatre, Saturday evening, November 10, at 421 Tremont street, Boston. The theatre is said to be the finest in Boston having many features entirely new. Many Lowell people will be present.

HONORED A MEMBER.

Rep.-Elect O'Connor Tendered a Reception at the Rooms of the Alpine Club.

Representative-Elect O'Connor must have felt flattered at the warm reception tendered him by the Alpine club last evening. The young representative is a member of this popular organization, and the affair last evening was to celebrate his election to the legislature.

Twice have the Alpines found occasion to honor Mr. O'Connor, the previous time being when he was chosen to the council two years ago. The quarters of the club in the Howe block were crowded with members and their friends.

James H. Morris, president of the club, called to order, and welcomed the guests. He alluded to Mr. O'Connor's success in political life and his popularity with the voters of the district. He and the members of the club took pride in Mr. O'Connor's election and had only hearty congratulations to offer the representative-elect.

Mr. O'Connor rose to respond and was greeted with applause. He recognized the efforts of the club members in his behalf and to them he extended his heartfelt thanks. He was glad to be numbered among the members of the Alpine club, between whom the closest relations exist.

Rep. Farley, who was present, was called upon and referred to the success attained by Mr. O'Connor during his brief career. He felt certain that the success attained as a member of the local government would be repeated in the state legislature.

Anthony A. Conway spoke in glowing terms of Mr. O'Connor and praised his political career. It pleased him to see the club honoring one of its members, who is a credit to the organization and to his own efforts.

There were vocal selections by T. F. Molloy, Frank Fagan, James Donnelly and John Murray.

Mr. Andrew Smith favored the company with several excellently rendered recitations which were thoroughly appreciated. Thomas H. Muldoon and several members of the Sawtelle dramatic company added to the evening's entertainment.

The whole affair was well planned and carried out.

It added to the reputation already secured by this organization for entertaining and displayed more than ever before the bond of friendship that holds its members together.

It was a great night for Rep.-elect O'Connor, the Alpine club and its friends.

Needs Shortening

So do all cooks; and the puzzle for every one of them has been how to avoid sodden pastry. The problem has now been solved by the NEW VEGETABLE SHORTENING

Cottolene

which makes light, crisp, wholesome and easily digested pastry. The most famous cooks in the country say so, and you will also after a fair trial. Make it now.

Sold in 3 and 5 lb pails by all grocers. Be sure you get the genuine.

Made only by The N. K. Fairbank Company, CHICAGO. 224 State St., Boston. Portland, Me.

WE HAVE

About One Hundred Second Hand

Parlor Stoves and Ranges

Some as Good as New,

FOR SALE

Cheap For Cash or Weekly Payments.

Did You Know That we have a large building in rear of our Merrimack St, store filled with second-hand Chamber Sets, Bedsteads, Bureaus, Carpets, etc., etc., some as good as new, and at half the price of new.

A. E. O'HEIR & CO.,

AUCTIONEERS.

Nos. 14, 16, 18 Merrimack Street.

(Opposite Post Office.)

As Good as Any of Them.
Better Than Most of Them.
Charge Less Than Any of Them.

JAMES A. CAWLEY, Moore Street

COAL.

Telephone for Summer Prices. All orders promptly delivered (Late of firm of Cawley Bros

LUTHROP & CUNNINGHAM, 182 Merrimack Street,

Photographers,

Crayons, Pastels and Water Colors a specialty. All work Guaranteed.

FAY BROS. & HOSFORD, Nos. 333 to 345 Central St

Fine Carriages, Sleighs, etc., Repairing at Reasonable Rates.

J. M. KINGSBURY, No. 373 Bridge Street,

Meats and Provisions.

(Successor to Strout & Kingsbury.)

HEATING STOVES

$5.00, $7.00, $12.00, To $33.00,

ROBERTSON & CO,

100 CENTRAL STREET.

Great Removal Sale.

We are about to remove to more commodious quarters and find it necessary to close out our present stock of Harnesses of every description. The greatly reduced prices will place our stock within reach of everybody in need of Harnesses. Have leased for a term of years the "Old Brookook Stand," established in 1827.

J. C. DONOVAN, 57 Market street.

CLEAR THINKING

Comes of body comfort—the feet are a long way from the head, but when they are in misery the thoughts have a downward tendency.

GENTLEMEN'S SHOES.

We believe it can be truthfully said that no store in Boston or New York shows better styles or finer work than we do. Our "J. & M." $5 New Jersey Shoes, though not the most expensive ones we carry, are the most stylish shoes on the market at the popular price, embracing all the latest touches of fashion for dress or business wear—Patent Leather or Calfskin.

PROFESSIONAL MEN

Come here for their shoes because they know we use discrimination and judgment in fitting trim, light and graceful shoes for those who require something dressy for indoor wear.

Bond Street, London Style,

Patent Calf and English Enamel Lace Boots, in fact, fashionable footwear for all occasions from $2 to $3 less than our Boston brethren will charge you. Shoes shined and polished free as often as you wish. Don't hesitate to come in for a shine; that's part of our obligation to you.

O'Sullivan Bros.,

OPPOSITE - CITY - HALL.

O'Donnell & Gilbride.

SPECIAL LOW PRICE SALE OF MEN'S, WOMEN'S AND CHILDREN'S

Winter :-: Underwear.

Friday and Saturday.

Gentlemen, Read this List, Then Hasten to Examine the Values

1 lot of Gents' Scotch Grey Shirts and Drawers, only 39 cents each.
1 lot of Gents' Blue Ribbed and Natural Wool Shirts and Drawers, only 49 cents each.
1 lot of Gents' Camel's Hair, Natural Wool and Grey Shirts and Drawers, regular $1 article, only 75 cents each.
1 lot of California Wool Shirts and Drawers in white, natural wool and camel's hair; good value at $1.25, only 98 cents each.
1 lot of Gents' double breasted back and front Camel's Hair Shirts and Drawers, $1.25 each.
1 lot of Gents' extra heavy worsted and wool fleeced Shirts and Drawers.

LADIES' UNDERWEAR.

100 dozen Jersey Ribbed Vest and Pants, only 25c.
1 lot Jersey ribbed, extra heavy, fleeced Vests and Pants, only 39 cents each.
1 lot Jersey ribbed, Egyptian Cotton, fleeced and heavy Merino Vests and Pants, only 49c. each.
1 lot of Ladies' wool Jersey Vests and Pants, in white and natural; also scarlet, natural, camel's hair and white Merino Vests and Pants, only 75 cents each.

HERE'S A FEW BARGAIN LOTS IN CHILDREN'S UNDERWEAR.

1 lot heavy fleeced Jersey Vests and Pants, 25c.
100 dozen Children's heavy Merino Vests and Pants, only 25 cents each.
50 dozen Boys' Natural Wool Shirts and Drawers only 29 cents each.

Our Stock of Ladies', Children's and Gents' Underwear is the largest and most varied stock in Lowell. If you are in need of Winter Underwear just glance at the prices quoted above, then come to our store and inspect our mammoth stock.

O'DONNELL & GILBRIDE.

Importers and Retailers of Dry Goods, Carpets and Furniture.

MERRIMACK, PALMER and MIDDLE STREETS

$4.00.

Wholesale prices to the consumer.

Best MINNESOTA HAXALL FLOUR

$4 per barrel. 50c. 1-8 barrel sack.

A printed guarantee with every barrel or sack bought. Other goods sold on a small margin, but we are selling FLOUR just now.

F. M. BARNEY & CO.,

Wholesale and Retail Grocers,

415 MIDDLESEX ST., LOWELL, MASS.

JAMES MEEK,

HAY, GRAIN AND POULTRY FOOD.

Little Stone Mill foot of Anne St.

LOWEST PRICES. TELEPHONE 2-29

G. W. Harrington & Bro.,

Manufacturers of the Finest Carbonated Soda Beverages in the City. The choicest line of

Lager and Stock Ales

in the city. Family Trade a Specialty. Order by Telephone 348-4.

CORNER WINTER AND DAVIS STS

Do You Go To Lawrence?

If So, Call At

THE HOTEL BRUNSWICK,

Which now has the Finest Dining Rooms in the city. They have been recently renovated. The Cuisine is Unsurpassed

For 13 Cts.

We are showing just now a dainty after dinner

Cup and Saucer

Which we are able to offer at 13 cents. In some places today they are offering the same identical article for 50 and 75. We bought wrongly, and even at that price we are making but little profit. Ours were bought in bulk and for spot cash. Our customers can have the credit of our foresight.

French & Puffer.

845 Central Street.

WANT COLUMN

Advertisements inserted under this head for ONE CENT A WORD, first insertion; subsequent insertions HALF PRICE.

TENEMENTS TO LET

TO LET—Good, pleasant, convenient tenements of 2, 3, 4, 5 rooms, at 79 Chestnut St.

TO LET—A pleasant office in THE SUN building. Inquire at SUN office.

FOR SALE.—Barber chair; Alex Dion, West Chelmsford, Mass.

FOR SALE.—In Centralville, cottage house of 7 rooms, near Bridge street. Price $1200, and on easy terms. G. L. Hubbard, 17 Merrimack street.

WANTED—A first class hat and bonnet maker; for further particulars address P. O. Box 156.

AGENTS WANTED, or salesmen dealing side line, to take orders by sample; staple seller, easily carried. We pay expenses and salary or commission and furnish samples on application. Address Look Box 126, New York city.

$90.00 AND EXPENSES PAID competent men first year, or large commission, selling by sample, staple goods to merchants. No peddling. Experience unnecessary. For sealed particulars send stamp. Household Specialty Co., 75 4th street, Cincinnati, O.

FOR SALE—Farm of 26 acres with stock, crops and tools, near village and depot, 7 miles from Lowell, nearly new building; cute 12 tons of hay, 1½ acres wood land, 3 cows, 1 horse, 2 wagons, 175 fowls and all the farming tools that go with a farm. Price $2500; easy terms. Fish & Plummer, 137 Central street, Lowell.

FOR SALE.—A bargain in a boarding house, 150 boarders, 30 rooms. This is a good chance if you want a boarding house. G. L. Hubbard, 17 Merrimack street.

WANTED—Ladies to apply or address Room 6, 94 Central street, Lowell and find out how to make money easy.

CHILDREN'S SHOES soled and heeled 29c at Cunningham's, Bridge street, Merrimack square, and Palmer street.

FOR SALE—cottage of 6 rooms and pantry near Salem street, sewer connections, good lot of land, price $1800. Fish & Plummer, 137 Central street.

FOR SALE —In Canton, N. H., farms of all kinds and all prices, from 5 acres to 500 acres, and prices from $200 to $2500. G. L. Hubbard, 17 Merrimack street, Courier building.

GET YOUR SUMMER CLOTHES cleansed at the Merrimack Steam Dyeing and Cleansing house. Clothing dyed, cleansed and repaired at short notice, 477 Merrimack street, F. P. Lew, proprietor.

$75.00 PER MONTH easily earned without capital, out financial risk by reliable agents with team, at retailing our teas, coffees, standard extracts, baking powder, spices, etc., etc., packed in imported tea pots, ruby, crystal, enameled and engraved agate and glassware, etc., of extensive varieties and value. Address for illustrated circular, terms, etc., to wholesale house, N. E. Distributing Co., 78 Broad street, Boston.

FOR SALE.—In Belvidere, two-story two-tenement house, large lot of land. This place can be bought at a bargain; it is near Alder street. G. L. Hubbard, 17 Merrimack street.

FOR SALE—A fruit, confectionery, tobacco and cigar store on one of the principal streets in this city. Excellent location, doing a large business. Best of reasons for selling. Fish & Plummer, 137 Central street.

FURNISHED AND UNFURNISHED—Rooms to let at 40 Bridge street.

FOR SALE.—In Ward 5, new cottage house of 7 rooms, large lot of land. Price $1250. $50 down, balance in rent. G. L. Hubbard, 17 Merrimack street.

FOR SALE—A nice cottage house of 7 rooms and shed all in best of condition, gas, cemented cellar, sewer connections, concrete walks, good lot of land room for stable, situated in one of the best locations in the Highlands. Few steps from Coral street—Price $2000. Fish & Plummer, 137 Central street.

FOR SALE.—Small farm of 8 acres, good buildings and near Lowell. Price $800. G. L. Hubbard, 17 Merrimack street.

FOR SALE—A 10-acre farm only 2 miles from this city, near school, in an excellent neighborhood, 5 acres of heavy woodland timber, cut 2 tons hay. Good cottage of 6 rooms and pantry; house in best of repair; shed connected with ell. Fine farm, a large bargain. A fine place and cheap at price, $2800. Fish & Plummer, 137 Central street.

VARIETY STORES use old papers for wrapping purposes. We sell them at this office for 5 cents a hundred.

FOR SALE.—A small farm seven miles from Lowell, one-half mile from the depot, near the school, one acre of blackberries, one quarter of an acre of strawberries, seventy-five apple trees, twenty pear trees, one and a half acres with three acres of planted. Rare bargain. For further particulars see C. W. Pinkham, 65 Merrimack street. Come quick or you will lose this chance.—200 acres of a farm, with a 20 room house; would make a fine summer boarding house. Cuts 50 tons of hay, plenty of fruit, one and a half miles from the depot, and ($1150) eleven hundred and fifty dollars will capture this place. Inquire of C. W. Pinkham, 65 Merrimack street.

Nudd The Engraver,

DOES WORK FOR

All the Leading Jewelers.

Nothing but Artistic Work Done at NUDD'S, 64 Central St., Room 5.

F. L. RICHARDSON,

Real Estate and Business Broker,

—AT—

56 CENTRAL STREET.

BOARDING HOUSES in all parts of the city. Prices from $250 to $1200.

MILK ROUTE, 20 cans, fine teams. Price $650.

HOUSE TO LET in Middlesex Village for $13.

TWELVE SMALL STORES, some cigar and tobacco, others variety, grocery, and some great bargains. Before you buy call at 56 CENTRAL STREET and see our list.

DANCING AND DEPORTMENT.

Monday evening, private class.
Tuesday evening, hall for rent.
Wednesday evening, advanced class and reception 7.30 to 11.
Wednesday afternoon, ladies class 3 to 5
Thursday evening, advanced class season tickets only to 10.30.
Friday evening, beginers class 7.45 to 10.
Friday afternoon, young people (advanced).
Saturday afternoon, children beginners 2 to 2.30.
Saturday afternoon, children advanced 3.30 to 5.
Saturday evening, intermediates 7.45 to 10.30.
Private lessons at any time not occupied by classes. Pupils received at any time. Office open from 9 a. m. to 10 p. m., every day.
Pianist, Mrs. Mary Darling, Violinist, Emil Lavigueur; Mr. and Mr. Charles A. Lester, assistants; principal, D. C. Lester, G. M. D., 38 Prescott street. Take elevator.

Lowell Heating and Plumbing Co.

828-836 MIDDLESEX STREET.

Steam Heating, Hot Water Heating, Plumbing and Repairs.

Copper work of every description. First class work. Best material.

DR. BRETON

The eminent Specialist, will be glad to see all his former patrons and any who desire his services at

44 Central Street.

Office Hours—1 to 8 p. m. Sundays and Holidays by appointment only.

CHARLES H. FROST, 78 Central Street

Dealer in Watches, Diamonds, Jewelry

Musical Instruments, Violin, Guitar and Band Strings, Ammunition, Fire-arms, etc. Fine Wood engraving.

SUN WEATHER BULLETIN.

ALMANAC FOR FRIDAY, NOV. 9.

SUN RISES	6 25	MOON SETS	2 17 AM
SUN SETS	4 25	FULL SEA	8 00 AM
LENGTH OF DAY	10 00		8 30 PM

Forecast for Maine, New Hampshire and Vermont: Snow followed by fair weather; east to north winds.

For Massachusetts: Probably rain or snow near the coast, cooler in extreme southeast portion; north winds.

For Rhode Island and Connecticut: Rain or snow, followed by fair weather; north winds, becoming variable.

LOCAL NEWS.

The Moody chorus held another rehearsal last evening.

J. E. Conant & Co. are in charge of the sale at Neiley & Co.'s, New Haven, Conn., this week.

A wreck of a coal train near Wakefield, yesterday, caused much delay in travel on the Boston & Maine road.

Washington Commandery, Golden Cross had a meeting last evening when two new members were initiated.

The Misses Alice and Annie Morrissey of Portsmouth, are the guests of Mrs. John A. O'Hearn of Phillips street.

The Tyngsboro Village Improvement association will hold its annual meeting Nov. 14, at the town hall.

Mr. and Mrs. J. Hartwell Whitcomb and Miss Mary D. Knowlton of Littleton, will spend the winter in California.

At a special meeting of the Reform club, last night, it was voted to attend in a body the funeral of the late John Callahan, Sunday afternoon.

Ex-Postmaster Wm. T. Burbank has embarked in the insurance business and will open an agency over the Prescott bank on Central street.

"Aunt Dinah husking" was repeated at the Eliot church last evening. The program was practically the same as on the previous evening and the numbers were received with much applause.

Serious Accident to Mrs. Bousquet.

Mrs. Jean Baptiste Bousquet of 27 Exeter street, fell down a flight of stairs a few days ago and fractured her right arm and was injured internally.

When Extremes Meet

Out at Carlisle last Sunday violets were picked in sheltered nooks, and even raspberries were found on twice bearing vines, yet the present snow storm would be a credit to mid-winter.

Played Whist to Win.

The Pond whist club met with Mr. and Mrs. J. M. Kingsbury of Bridge street Monday evening. Mrs. Stickney and Mr. Hall were prize winners. The next meeting will be in a fortnight at Mr. H. H. Stickney's Beach street.

The Hospital Needs Aid.

Miss Helen Whittier presided at the meeting of the Ladies' Aid association of the Lowell General hospital in the board of trade rooms yesterday afternoon.

Miss M. A. Cummock resigned and Mrs. J. A. Faulkner was chosen to fill the vacancy on the executive committee. The matron of the hospital asked for contributions of bed linen and table linen, and those present at the meeting were requested to assist in securing the articles desired.

Dr. Coburn DENTIST 81 MERK ST.

Next time try Old Hundred.

Wall paper at 18 Church street.

T. C. Lee, Fire Insurance, Donovan Bl'dg.

The snow plows on the electric road were out for the first time yesterday.

Wilson W. Carey of this city has obtained a patent for a ring oiler bearing.

Patten & Co. have the finest potted and cut flowers in the city, Shedd's block, Central street.

William J. Heeland, tonsorial artist, room 1, Mansur block. Hair cutting up to date. Shaving best in the city.

Mr. Montgomery will speak from the pulpit of the Central M. E. church, Sunday, on Patriotism of the Puritans.

A true, life-like photo is something everybody admires. Marion makes that kind. Visit his studio in Barristers' hall and have a sitting made.

Bay State colony of Pilgrim Fathers held an ice cream party and dance in Bay State hall last night. About 100 were present and enjoyed dancing until 11 o'clock.

Comrade Myron W. Messer of Post 75, Stoneham, will perform the duty of inspection at Post 185, this city, next Wednesday evening, and a campfire and speeches will follow.

It is said that the Locks & Canals will have a representative in next year's council, that is to say a candidate for that body will have leanings that way, and the big corporation is developing First street and Indian orchard.

Laborers Take Warning.

We have reduced the price of coal for your benefit. Buy your coal of D. W. Horne & Son, 15 Central street.

A Bakers' Union.

Mr. Henry Weisman of New York will endeavor to organize the bakers of the city and will meet them at the citizens' committee room, Huntington hall, next Tuesday evening.

Whose Horse Was It?

The horse which ran away on Merrimack street, Wednesday evening, and caused the accident to John Houston, did not belong to Councilman Barclay, in fact the owner of the team is unknown. The robe and weight are at the police station.

A "Cheap Goods" Year.

In commenting upon the hosiery market a commercial journal says that the popular demand is for a fair grade of goods. It says: This is essentially a cheap goods year, and there is very little demand for the finer grades of hosiery and underwear. The consumer is adapting his purchases to his purse and is economizing in those necessities of his apparel which are seldom apparent to the general public. This change is very obvious in the knit goods market.

Social At the First Church.

The regular monthly sociable under the auspices of the Ladies' Benevolent society of the First Congregational church was held in the vestry last evening and a fair sized attendance was present. Supper was served from 5:30 to 7:30 under the supervision of Mrs. C. W. Durant and Mrs. Edward Nichols who are the matrons of the society. After supper a delightful musical program was presented. The arrangements were in charge of Dr. C. E. Snyder and Miss McDaniel.

Sugar, Sugar, Sugar.

22 pounds of the best granulated for $1.00, delivered free to all purchasers of our high grade teas and coffees. Dickson Bros., 68 Merrimack street.

Money loaned on endorsed notes, personal securities and second mortgages on real estate by J. B. Swift, 9 Barristers hall. Telephone 405-4.

TALMAGE RESIGNS.

Will Leave Brooklyn Tabernacle and Take Up Evangelical Work.

NEW YORK, Nov. 9.—Dr. T. De Witt Talmage, pastor of the Brooklyn Tabernacle, which was recently for the third time destroyed by fire, has written a letter to the elders of the church tendering his resignation. The following is a copy of the letter:

I hereby ask you to join with me in a request to the Brooklyn presbytery that they dissolve the pastoral relation now existing. The congregation of the Brooklyn Tabernacle have built during my pastorate three large churches, which have been destroyed. It is not right that I should call on them to build a fourth church during my ministry.

REV. T. DE WITT TALMAGE.

I advise that you do one of two things—either call a new pastor, under whose leadership a church might be built, or remain in organization until you can give certificates of membership to our people, so that they may in usual form join sister churches.

As for myself, I will, as providence may direct, either take another pastorate or go into general evangelical work, preaching the gospel to all people without money and without price.

Thanking you for your ever-increasing kindness to me and mine, and hoping to be reassociated with you in the heavenly world, together with the multitude with whom we have worshipped during the last 25 years, I am yours in the gospel. T. DE WITT TALMAGE.

Dr. Talmage will in the future devote himself entirely to evangelical work. The manager of his business affairs said: "Dr. Talmage believes he is called upon to preach the gospel and not to plan how interest on a big church debt can be raised and how impatient creditors can be appeased."

Imposition on the United States.

BOSTON, Nov. 9.—Tewksbury lunatic asylum officials have discovered that two Germans, Carl Blasius, aged 25, and Austin Dwatka, aged 30, who were deported from Massachusetts to Hamburg last September as being insane aliens, are now in the Tewksbury almshouse, having been sent there—one from Springfield and the other from Holyoke—within a week or two. Investigation shows that the Hamburg authorities refused to land the deported men, and returned them on the ground that they had been in the United States more than one year. It is thought now that the state will have to support them indefinitely.

Gilbert Potter Sentenced.

PROVIDENCE, Nov. 9.—Gilbert Potter of Rice City was yesterday sentenced to life imprisonment for murder by Judge Douglass. Potter confessed that he shot his wife dead while she slept.

A Crippled Steamer.

LONDON, Nov. 9.—The Leyland steamer Venetian, from London for Boston, is making for Queenstown with her machinery disabled.

DUNRAVEN'S "WANTS."

New York Yacht Club Won't Agree to Race at Marblehead.

NEW YORK, Nov. 9.—The prospects of another series of international yacht races were given an additional impetus this week when it became known that Lord Dunraven had sent a letter to the New York Yacht club, the members of which met last night in special meeting to consider the communication.

The letter is not a challenge, but simply a discussion of the preliminaries. Lord Dunraven desires certain modifications of the terms and conditions of the Vigilant-Valkyrie matches. He wants first, measurements to be taken with all the weights on board, dead or alive, that the yachts are to carry; secondly, that all dead to windward or leeward races should be started to windward.

He also suggests that the races be sailed at Marblehead, Mass., instead of New York, to avoid crowding. He also finds fault with the provision which gives the challenger the right to name but one yacht, while the challenger can choose from any number the one to defend the cup.

At the meeting last night it was decided that the races must be ... New York, but the other questions were referred to a special committee.

A Portland Sensation.

PORTLAND, Me., Nov. 9.—Several weeks ago a very pretty girl came to this city and secured board for herself on Brown street. She gave a name which is now known to have been assumed, and said she was from Lancaster, N. H. She stayed in the house a great deal and received no callers. Tuesday night she was taken violently sick, and died before a doctor, who was called by the landlady, could give aid. An autopsy revealed that the girl died from blood poisoning, as a result of a criminal operation. Suspicion points to a prominent physician as being implicated. An inquest will be held.

Women's Rights In New Jersey.

TRENTON, Nov. 9.—Justice Dixon of the supreme court has handed down a decision which involved the right of women to vote in school elections. The decision is that "School trustees are offices within article 2, paragraph 1, of the constitution, so that if they are made elective by the people only males can vote for them." Justices Abbett and Reed concur in the opinion.

The Baseball World Loses a Star.

BOSTON, Nov. 9.—Michael J. Kelly, known the country over as the "king" of baseball players, died at 9:54 last night at the Emergency hospital of acute pneumonia. Mrs. Kelly was not present, as it was impossible to notify her of her husband's sickness, owing to the demoralized condition of the telegraph service. She is at present in Allentown, Pa.

Nearly $20,000 Short.

MASSILON, O., Nov. 9.—An examination of the Star county treasury reveals a deficiency of $19,444 in the accounts of ex-Treasurer Mandru. The deficiencies were covered by false and duplicate entries upon the cash book.

Jumped the Rails.

WAKEFIELD, Mass., Nov. 9. — While switching a coal train here last night one of the cars jumped the track, causing eight coal trucks to leave the track and pile up on each other. No one was injured.

Merit Recognized.

NEW YORK, Nov. 9.—Rev. Dr. Charles H. Parkhurst was last night elected an honorary member of the Union League club by a rising vote, after which the 300 members present gave three hearty cheers.

The Ericsson's Trial Postponed.

NEW LONDON, Conn., Nov. 9.—Owing to a fierce snowstorm the speed trial of the torpedo boat Ericsson did not take place yesterday. The Ericsson can be made ready at an hour's notice, and the trial will take place the first day weather conditions are favorable.

Burglars Set Free.

HARTFORD, Nov. 9. — W. E. Gates' store at Glastonbury Centre was destroyed by fire. It contained the post-office, store and large hall. The fire was undoubtedly caused by burglars, as the safe was blown open and all the stamps and money taken.

Stolen Property Recovered.

PORTLAND, Me., Nov. 9.—For some time petty burglaries have been committed in small stores and the police have been unable to find the burglars. Last night the police arrested three young fellows, in whose possession nearly all of the stolen property was found.

Quarrel Resulted Fatally.

ST. JOHN'S, Que., Nov. 9.—Two neighbors named Cholnere and Lapenne quarreled. The former struck the latter with a shovel, inflicting serious injuries. Fearing Lapenne was dead, Cholnere jumped head foremost into his well and was drowned.

Diseased Cows Killed.

BOSTON, Nov. 9.—Four cows that had been treated with tuberculine and found to be badly diseased were killed yesterday. Up to three days ago these cows were supplying milk for a public milk route.

Millionaire King's Case.

BOSTON, Nov. 9.—The United States circuit court of appeals has denied the petition for a rehearing in the case of Millionaire King of Newport, R. I., and the commitment of King to the McLean asylum is sustained.

TELEGRAPHIC BREVITIES.

The New England distillers are to fight the increase in tax.

Nicholas II thinks Professor Zacharin ought to live in Siberia.

A great American pilgrimage is expected at Rome on May 18, 1895.

Even now the telegraph and telephone wires in Massachusetts are in a bad state.

John Dunn, aged 21, was instantly killed while coupling cars at Prison Point, Boston.

At the sale of seats for the opening night of the new Castle Square theater, Boston, a premium of $500 for a single box was paid.

Fred B. Scranton, 3d, who was until recently assistant postmaster at Middletown, Conn., was found dead in bed. Death was caused by a broken blood vessel in the brain.

Homer Frappier, aged 14, employed in the mule room at Pepperell mills, Biddeford, Me., was playing with an elevator rope, when he was drawn up to the next floor. His collar bone was broken, his ear lacerated, his neck cut and his foot and ankle crushed.

General Mitchell Dead.

COLUMBUS, O., Nov. 9.—General John G. Mitchell, ex-pension agent of Ohio, is dead. He was 56 years old and served in the war, being appointed brigadier general for courage and skill displayed in the Atlanta campaign, and subsequently breveted major general in recognition of services at Bentonville.

Professor Swing's Estate.

CHICAGO, Nov. 9.—The will of the late Professor David Swing was offered for probate yesterday. The estate will amount to about $80,000.

HYMENEAL.

Wednesday evening, Elder J. Ward united in marriage Mr. Roy A. Pelton and Miss Alice G. Rollins. The ceremony took place at the residence of the bride's father, Alden D. Rollins, 258 Chelmsford street.

Bigelow—Lloyd.

At the residence of Samuel W. Billings, 209 Mt. Vernon street, Wednesday evening, Rev. George N. Howard united in wedlock, Mr. Robert Bigelow of Beebe Plain, Vt., and Miss Lizzie Lloyd of Carlton county, N. B. The bride was attended by her sister, Miss Alice Lloyd, and Mr. John Somers was best man. The young couple received many beautiful wedding gifts. They have gone to Georgeville, Pa., where they will make their home.

Gov. Greenhalge's Vacation.

Gov. Greenhalge has gone to Castle Harmony, Me., for a fortnight's vacation. He has gone there with the president of the Wild Goose club.

Moriarty's Fight.

Johnny Van Heest and Tom Moriarty of Lowell will box six rounds at Buffalo tonight.

A Bad Lot.

LEXINGTON, Ky., Nov. 9. — John Trainor, marshal of Athens county, shot and killed Isaac Davidson last night. He also seriously cut Lee Sharp, a farmer. Trainor is a Breckinridge man and Davidson and Sharp are Owens men. They fell out over the election.

May Result Fatally.

BOSTON, Nov. 9.—R. C. Benson, 45 years of age, while cleaning windows yesterday, fell from a second story window, fracturing his skull and sustaining other injuries. He is in a critical condition.

LADIES WHO VALUE
A refined complexion must use Pozzoni's Powder. It produces a soft & beautiful skin.

WATSON BAKERY

Every evening at 5 o'clock Hot Tea Rolls and Cream Bread, also all kinds of Cake and Pastry. Only the best stock used in the manufacture of our goods. Parties supplied at short notice at Nos. 24 to 30 CHARLES STREET.
Peter Watson, Prop.

- BEST -

HAXALL FLOUR

$4 per bbl.

Choice St. Louis,	-	$3.00 Per Bbl.
Bag of Haxall,	- -	.55 Per Bag
Bag of St. Louis	-	.40 Per Bag
Tub Lard	- - -	.8 lb.
Canned Peas	- -	.7 Per Can
" Tomatoes	- -	.8 Per Can
" Salmon	- -	.11 Per Can
" Blue Berries	-	.10 Per Can
" Clams	- -	.8 Per Can
6 Boxes Sardines	- -	.25

These prices guaranteed while the advertisement is displayed.

FARLEY'S ∴ CASH ∴ GROCERY,

New No. 140 Gorham St.

Highest of all in Leavening Power.—Latest U. S. Gov't Report

Royal Baking Powder

ABSOLUTELY PURE

Evidence of Murder.

BUFFALO, Nov. 9.—After weeks of investigation into the mystery of the disappearance of Fred Rew of this city, Cornell collegian from Ithaca, on Oct. 2, a clew has been found which leads to the belief that he has been murdered. The father of the missing youth has secured strong evidence, but is unwilling to reveal it, lest the publicity of it should destroy the work of the detectives.

Veto on Glove Contests.

JACKSONVILLE, Fla., Nov. 9.—The city council has repealed the ordinance permitting "glove contests" with five-ounce gloves. This will prevent the Corbett-Fitzsimmons fight from being pulled off here.

Englishman Knocked Out.

WASHINGTON, Nov. 9.—Walt Greenfield of Birmingham, Eng., and Jim Handler of Newark, N. J., met last night in a fight for a $1600 purse. In the 16th round Handler floored his man with a stiff right arm jab, and Greenfield took seven seconds before he staggered to his feet, and then only to be caught with a similar punch, which put him out for good.

Canadians Flooding Massachusetts.

MONTREAL, Nov. 9.—There has been a very large exodus of French Canadian families to the New England states of late. It is estimated that nearly 3000 have left for Lowell, Holyoke and other milling centers in Massachusetts since the middle of October.

PRICES KNOCKED TO PIECES

The inevitable has come. Our stock too large by far. Money, money, money, money, must be had.

The Times Are Hard And Stocks Are Not Being Disposed Of. Grand Slaughter Sale of Our Entire Stock. Price Is No Factor Now.

This Friday Morning at Nine It Began.

Slaughter!

Slaughter!!

Slaughter!!!

Grand Slaughter Sale. Entire Stock to be Turned into Ready Cash at Once.

The backwardness of the fall season has necessitated the immediate slaughtering of our entire stock. We must make room at once for our gigantic display of holiday goods. The goods will arrive in three weeks, and from now until then we intend to offer to the people of Lowell and vicinity the greatest bargains that were ever offered in reliable merchandise. Prices will be slaughtered to where it will be hard to recognize them. Sale begins this Friday morning at 9 o'clock sharp, and lasts until the entire surplus is disposed of. Money is what talks, and these prices are for spot cash only. Bear in mind the place, and do not delay but come today.

Moir Bros. & Co.,

119, 121, 123 MERRIMACK ST.

Ready Money is the necessary article. Prices just half what they were. Don't miss it.

Our Grand Slaughter Sale Began This Morning And will Continue Till our Surplus Is Disposed of. This will Be the Opportunity of A life-time To Buy at Half Price.

CARD.

At 25 Cents the following Bargains will bristle: Boys' Wool Knee Pants, Shirt Waists and Silk Windsor Ties, Men's Heavy Gloves and Mittens, and the most astonishing value in Underwear ever shown.

CARD.

Boys' Suits will be sold as low as 75 cts. Ulsters as low as $1.50. Waists as low as 19 cts. and Gloves as low as 17 cts.

THE LIQUIDATION.

- CASH - IS - KING -

The firm of Messrs. Otto, Sampter & Simon, one of the leading New York manufacturers of Boys and Children's Clothing, are to dissolve and their affairs are in liquidation. Our special cash offer has been accepted for some of their choicest lines of Ulsters, Overcoats, and Reefers, also Creedmore Knickerbockers and Coatee Suits.

OUR BARGAINS ARE YOURS. Today the entire immense aggregation of bargains will be placed on our counters at about 50 CTS. ON THE DOLLAR

MEN'S SUITS!!!

PARTICULAR ATTENTION IS DIRECTED TO OUR BARGAINS IN MEN'S DOUBLE-BREASTED SUITS, Irish and Scotch fabrics, which we offer in tailor-made goods for about half the cost of importation. These are different from the "Ready-mades," and better on that account.

More remarkable still, we make a special cut on several choice lines of Men's Suits, Overcoats and Ulsters; also on our stock of Hats and Men's and Boys' Furnishing Goods.

FORTY SALESMEN WILL BE IN READINESS to wait on our customers and distribute these immense Bargains SATURDAY, and during the week of Nov. 12th.

PRICES WILL TALK.—It is useless to name prices here. Our store is always open for the accommodation of the public, and extra salesmen are in every department in order that you may see the goods at the same time you will hear the astounding prices.

The Merrimack Clothing Co. Opposite City Hall.

CARD.

Our line of Hats and Capes for Men and Boys will astonish you --25c. and 50c. for pull down Visor and Yacht Caps, and the Guyer tapering crown felt Hat for $1.75 will demonstrate our ability to undersell.

CARD.

Our Overall dept. will be used as an advertising center. The advantage of a factory where our goods are cut and made enables us to sell for about half the usual price.

THE LOWELL DAILY SUN.

VOL. XXIV. NO. 59. LOWELL, MASS., FRIDAY, NOVEMBER 9, 1894. PRICE ONE CENT.

SECOND EDITION

THE SUN is the only paper in Lowell receiving The Associated Press, cable and telegraphic despatches. Most of the news items in this issue can be found in the other local papers tomorrow, if you are willing to wait till then.

Later News in Six o'clock Extra.

LOCAL NOTES.

Best violin strings in the city at Downing's, 182 Merrimack street.

The temporary foot bridge on East Merrimack street is being removed.

If you want a good parlor stove call and examine the Domestic at J. J. Gaynor & Co.'s, 27 Prescott street.

Green has a good four round corner piano which he will sell with stool for $40, come quick if you want a bargain, Greene's, [illegible] Merrimack street.

William T. Fitzgerald formerly of this city and a brother to James J. Fitzgerald of the street railway company was chosen an alderman in Nashua, Tuesday, receiving the biggest majority ever given a candidate in his ward.

PERSONAL.

Miss Lizzie McCarthy of Windsor, Vt., is visiting relatives in this city.

Mr. and Mrs. S. N. Harris left yesterday for their winter home in Deland, Florida.

Mr. Peter Kelly, foreman of the shoe department in J. L. Chalfoux's establishment, left last night for California, where he is to engage in business. He will return to this city in July with his family.

Bridge to be Closed.

Supt. Crowley has notified the Boston & Maine railroad and the county commissioners that he will close the Howard street bridge over Hale's brook on account of its unsafe condition.

Marriage Market Improving.

The following intentions were recorded at the city clerk's office today:

Frank A. [illegible] 20, to Susie A. Caldwell, 20.
[illegible] to [illegible] Cottin [illegible].
Michael McNulty 32, to Nora Ryan 2[illegible].
Joseph F[illegible] to Emma Paten[illegible].

Reduction In

STEERAGE RATES

ONLY $10.

Boston to Queenstown, Liverpool, London, Belfast, Glasgow, Londonderry.

James F. O'Donnell,

Agent, Lowell, Mass.

Cor. of Worthen and Market Sts.

CITY OF LOWELL.

Notice to Voters.

All persons, male and female, claiming the right to vote at the city election and desiring to be registered as voters, are hereby notified to appear before the board of registrars of voters to present evidence of their qualifications at sessions to be holden as follows, to wit:

At Office of Board of Registrars,

Monday, November 12, from [illegible] and 7 [illegible].
Wednesday, November 14, from [illegible] and 7 p.m.
Saturday, November 17, from [illegible] and 7 [illegible].
Monday, November 19, from [illegible] and 7 [illegible].
Tuesday, November 20, from [illegible] and 7 [illegible].
Wednesday, November 21, from 12 m. to 10 p.m., which will be the last day of registration.

At 10 o'clock in the evening of the said last day of registration no names will be entered on the check lists unless it be the name of some voter who has been previously examined as to his qualifications since April 8, 18[illegible].

Male applicants MUST bring their tax bills, and naturalized persons their final papers.

Corrections in the list as posted will be made at any session.

Come early and avoid a crowd.

GIRARD P. DADMAN,
JAMES F. OWENS,
EDWARDS CHENEY,
MICHAEL J. DOWD, Clerk,
Registrars of Voters.

Lowell, Nov. 9, 1894.

MILLINERY.

Where shall I get my new hat? Why, at the

TEMPLE OF DESIGN,

Of course, where you are sure to get the newest and choicest Millinery at the lowest possible prices.

The Temple of Design.

14 and 16 Merrick Square, Runels' Block

FALL MILLINERY,

Miss Sarah Cahill,

New Store, New Goods, New Ideas, and in fact the Latest in Millinery, at the beautiful new store at

113 GORHAM STREET,

Just above the new Post Office. The display of Novelties is quite remarkable. You are cordially invited to call. Be sure and inquire for our prices.

MISS SARAH CAHILL, 113 Gorham Street.

LOCAL POLITICS

Both Parties Turn to the Municipal Battle.

NEW CANDIDATES AND NEW METHODS DISCUSSED.

The Caucus System of Nominating is Favored.

From the overwhelming defeat sustained by the democrats on Tuesday, they "come up smiling" to prepare for the municipal campaign.

They realize now that union and hard work are imperative if victory is to be attained. New candidates for the mayoralty are mentioned and some exceedingly strong men are being discussed.

Percy Parker and E. M. Tucke have both been mentioned very favorably as men, either of whom could lead the party to victory in December.

It is not at all certain that either would accept the nomination if offered him; but they are merely mentioned as possibilities in an emergency.

There are various other men mentioned as available who would run well and with whom the public is also well acquainted.

The republicans are similarly discussing mayoralty candidates and among the leaders are Mayor Pickman who it is understood is willing to succeed himself, Alderman Lovejoy who is anxious to take a step upward, Joe Muier who is wanted by the A. P. A. to run the city as they dictate and Charles C. Hutchinson is being boomed by the Vox on alleged democratic testimonials.

* * *

With the popular search for strong mayoralty timber comes a demand on the part of democrats for a popular method of nominating a municipal ticket.

The voters this year are on their mettle and unless their choice is given effect in everything they will kick over everything like O'Leary's cow. How can this best be done in the municipal contest? By having the city committee nominate? No. By having a nominating convention? Perhaps. Still a better way, it seems, would be to allow the nominations to be made in caucus as was done in Lawrence, last year.

Nominating caucuses were ordered by the city committee of which Capt. Dolan was chairman.

The names of candidates for ward aldermen and those of candidates for aldermen-at-large were placed on the ballot for each ward and voted upon by the Australian method.

The various candidates hustled everybody to the polls in order to have a full expression of sentiment and the nominations made expressed the general choice.

The ticket met with general success. This is the system favored by many leading democrats and in view of the note of warning sounded on Tuesday it would be well for the leaders to consider the matter upon its merits.

A prominent member of the city committee says he would go farther and have all the candidates voted for at large so that no mere ward politician might be nominated only to be defeated on election day. There are plenty of candidates who can carry their respective wards, but yet would run behind in other wards.

* * *

One thing certain is that a little discussion will do no harm and may result in bringing out the strongest candidates for every office to be filled.

Already the republicans are at work and evidently with the hope of another triumph in the city election. This is a time when the democracy must sink all differences, put aside all petty jealousies, when men must make personal sacrifices for the party good.

* * *

That little episode in which Rev. Hugh was refused a place on the platform is not yet settled. Jerome Manning tried to have the city committee cast the blame entirely on Hon. Frank W. Howe but without success. Chairman Kileski knows that Rev. Hugh got no invitation from anybody in authority except that from Mr. Howe not to go on the stage. Both political parties were careful this year not to allow the hoodoos a place on the platform at political rallies. Mr. Montgomery should be placed in a box next time.

* * *

Complete returns in the county elect Col. D. F. Healy, rep., of Manchester, N. H., sheriff, by a plurality of 657, after the most exciting and remarkable contest in the history of Manchester politics.

Healy was opposed by the A. P. A. and was cut by not less than half the members of his own party, while half the regular democratic strength was thrown in his favor. The republican majority outside the sheriff was 3500.

* * *

One of the novel incidents of the late campaign is that reported from Malden where F. S. Hall, a letter carrier, threw away a package of "open" letters, which were later found in the gutter. He gives his reason because he thought they were of no use and he had a large amount of other matter to deliver. The open letters were circulars sent out by two democratic candidates. Hall says he is not an A. P. A. He is out on bail awaiting trial.

* * *

The candidates for overseer of the poor in the republican caucus in Ward Two are William F. Arnold, formerly an overseer on the Boott corporation, Charles H. Kimball of Myrtle street, and J. B. Sawtelle, son-in-law of J. W. Brooks, and employed by the Armour company.

* * *

As the returns are not all in from Middlesex county Peter A. Fay, Esq., is in doubt about his election. It is never safe to claim an election before the votes are counted.

* * *

Politicians figure out that 174 persons not prohibitionists (probably A. P. A.'s) voted for Shapleigh instead of Wolcott in Ward Two Tuesday. The A. P. A.'s claim 300 this ward.

* * *

Councilmen Curtin, Riley and O'Day are pretty sure to be elected in Ward Six. They are all good men.

* * *

Hugh McOsker is said to have the pole in the race for overseer of the poor in Ward Six.

* * *

Councilman Noble issues the following card to the public: The undersigned respectfully submits, that having served two years in the council and endeavored to faithfully perform the duties of the office to the best of his ability now desires to announce his candidacy for nomination for alderman from Ward Five, and solicits your favor.

When you need printing, remember THE SUN.

ROSES WERE NOT IN IT

WITH THE POPULARITY ACCORDED THE CHRYSANTHEMUM.

St. Peter's Bazaar Opened With a Party in Which the Flower of the Flowery Kingdom Was the Chief Adornment.

Such a combination of entertaining features is seldom provided in one evening, as was seen at the Chrysanthemum party given in Associate hall, last evening, under the auspices of St. Peter's parish. The party marked the opening of the big bazaar, in aid of the church, and like all other affairs in which the ladies of St. Peter's parish have been interested, it was a huge success.

It is estimated that close on to 2000 people were present, and this did not represent the number of tickets sold for many people were detained at home by the storm. The floor and the gallery of the hall were crowded.

The walls and ceiling were bedecked with streamers and bunting of various hues. In the floral decorations chrysanthemums predominated being conspicuously displayed in every nook and corner of the hall.

Hibbard's orchestra furnished delightful music during the evening and the several sale tables in charge of pretty girls were well patronized.

Miss Grace Marren and a corps of ten young ladies attired in pink and white had charge of the frappe table. In harmony with the young ladies gowns were the nile green decorations of the candy table presided over by Miss Alice Doherty and a bevy of 25 young ladies in blue and pink.

The flower pagoda was a veritable bed of chrysanthemums. They were there in all colors to suit the most fastidious taste, and the young ladies were kept busy passing them out to the patronizing young men. Miss Anastasia Corbett was in charge of the table and had twenty assistants.

Mrs. Edward Gallagher and eight young ladies had their hands full at the chocolate table.

The ice cream table was probably the busiest of all with the possible exception of the flower booth. The table decorations were of white, and Miss Susie Flynn, matron of the table and thirty assistants in costumes of the same color, served the delicious cream to the ready customers.

The Chrysanthemum Glee club composed of 15 boys was very much in evidence during the entertainment. They started off with a minstrel entertainment. The boys did not black up but this did not prevent them from giving a very creditable performance. Master Delany was interlocutor, and the customary supply of end men, tambo and bones was on hand.

As the curtain rolled up the club broke into the newsboys' chorus from "1492" quickly followed by vocal selections by John Sullivan and Edward Hanlon, a selection by the quintet, John Sullivan, Frank Jansen, Joseph Nolan, Master Conroy and Fred Mallison, vocal solos by Master Mallison, Frank Jansen and "Good Night" in chorus by the glee club.

Every member was loudly applauded and when the boys had finished, sixteen little lads and lassies, appropriately costumed came on to attend the "Mother Goose" reception.

It was an ideal reception for young people. The dancers were as follows:

Kittie Crowley, Mother Goose; Thomas O'Donnell, Father Time; Robert E. Crowley, Jr., Yankee Doodle; Gertrude Crowley, Mistress Mary; Bridget Smith, Mother Hubbard; Thomas Smith, Tom the piper's son; Annie Coughlin, Daffy down-dilly; Johnny Hagen, Tommy Tucker; Gertie Herrick, Bo-Peep; Willie Kelley, Little Boy Blue; Jennie Purcell, Jack Sprat's wife; Eddie Collins, Jack Sprat; May McOsker, Jill; Paul McOsker, Jack; Kittie O'Donnell, Little Miss Muffet; James McCarty, Jack Horner.

The next feature was one of great interest and was certainly in favor with the audience. Twenty-four misses, one-half in Union, the other half in rebel costume, arranged themselves in a semi-circle on the stage. Then while Miss Mamie Donnelly, the talented elocutionist, read "Rappahannock," a war poem, the chorus illustrated the principal points by song, closing with "Home, Sweet, Home."

The floor space was then cleared, and what everybody waited for, came—dancing.

John Nolan was general manager, Dr. Madden and Dr. O'Connor floor directors.

Among those present were Mayor Pickman, Rev. Frs. Dacy, O. M. I., Dorgan, O. M. I., Leonard, Ronan, McManus and McDonough.

The bazaar proper will open at the hall on Gorham street, this evening.

DRAMA OF ROSEDALE.

Its Reproduction Under Joe Haworth's Management a Remarkably Fine Performance.

Years ago Lester Wallack delighted the theatre going public with his impersonation of Eliot Gray in Rosedale; more recently "Jack" Mason in the same role made a great hit with the patrons of the famous Boston Museum, and today Wallack's equal and Mason's superior, Joseph S. Haworth is impersonating the part to crowded houses and the play is as popular as in the good old days when Wallack was in his prime. Haworth is natural and his Eliot Gray, the dashing army officer is a gentlemanly army officer and an ideal hero. The love making scenes of Rose Leigh (Isabelle Evesson) and Eliot Gray are delightful and without a flaw and by the way, Miss Evesson portrays the part of Rosa Leigh exquisitely. Mr. Haworth's versatility is shown in the camp scene with the Romany "rabbits" and this scene is perhaps the feature of the piece. The effect produced by the sudden appearance of the lancers from behind the rocks at a moment when the hero's life is about to be taken by the enraged gypsies, was such as to warrant the three recalls which were demanded by the delighted audience.

The lancers were represented by members of the Mechanics Phalanx.

The play is excellently staged and the company quite strong. A Miles McKenna, the gypsy chief, Charles B. Hanford was a worthy successor of Keenan, who was seen here before. Louis Foy was good in the humorous role of Bunberry Kobb. The other parts were well taken and among them is the part of Primrose, which is portrayed by Miss Julia Batchelder of this city. The costuming and the scenery more elegant and artistic, and on the whole, the play was one of the most enjoyable presentations ever seen in this city. It will hold the boards for the remainder of the week and deserves crowded houses. In concluding Haworth may be said to be one of the Lowell favorites for he has made a decided impression on the Lowell theatre goers. Andrew Smith who has seen about all the greater lights on the stage, in speaking of Haworth expresses an opinion which will undoubtedly be agreed to by the entire Lowell public and it is "Haworth is indeed an actor." Matinee tomorrow afternoon besides two more evening performances.

5 O'CLOCK

LITTLE GIRLS MUST BE GOOD.

THEY SHOULD NOT CALL TEACHERS DISAGREEABLE NAMES.

Three Were in Court Today—Alleged Speak-easy Keepers Were Called For Trial—Other Cases On the Docket.

The principal business in court this morning was the arraignment of the alleged "speak easy" keepers who were raided on election day.

Maurice and Mary O'Connor were called first, but Maurice had left the city, it is said, and Mary's case was continued until Nov. 15. She gave bail of $300.

Patrick McGovern and Thomas F. Devitt were charged with illegal keeping. Devitt was not in but McGovern's case was continued until the 16th.

Michael Delehanty pleaded not guilty to a similar charge and was continued until November 15.

Four drunks.

Eric Wedbeuch received a sentence of four months in the workhouse for drunkenness.

The case of Timothy Curry and Thomas Wilson for alleged larceny from Walter Coburn was continued one week.

George Clark pleaded guilty to the complaint of his mother that he was a stubborn child. He was placed on probation.

Margaret Cryan, Catharine Welch and Lizzie Sharkey, three girls whose ages are 9, 10 and 12 years, were in court this morning on complaint of Miss Helen Kohawn and Miss Fay, teachers in the Fayette street school, charged with "disturbing a public school."

It is alleged that the children in a spirit of mischief have gone to the Fayette street school and called the teachers unpleasant names such as "skinny," which, judging from the appearance of the ladies complaining is entirely uncalled for. Then, it is said, that the girls disturbed the children's clothing in the dressing rooms. The sisters at whose school they attend have corrected them without avail and it was finally decided by the disturbed that patience was no longer a virtue and consequently the little ones are in court. They were held for trial next Friday, being allowed to go on their own recognizances.

The case against Deputy Sheriff Stiles was taken from the jury this morning.

HIS SIN FOUND HIM OUT.

Strange Story of a Grave Robbery Which Restored the Dead to Life.

Juliet, the daughter of a prosperous French gentleman, was afflicted with a disorder of the heart. She one day fell dead, as was supposed, and after a suitable time was laid away in the family vault. Her body was arrayed in her first ball dress, with her rings, bracelets, necklaces and other jewelry. Her father, prostrated with grief, returned to the house and sought his chamber. His valet, who had assisted in the burial, waited upon him, tended to his wants and retired. The gentleman passed a sad and terrible night. It was cold. The wind howled outside, the snow flew, and he could think only of his beloved daughter in the tomb.

Suddenly, at 3 o'clock in the morning, he was startled by the ringing of the front doorbell. He jumped to his feet, wondering who could arrive at such an hour.

Again the bell rang. The servants either did not hear it or feared to go to the door. He took a candle and descended the stairs, but before opening the door demanded, "Who is there?"

There was no answer, and in his weakness and grief, feeble with fright, he slowly opened the door. In the shadow he saw a ghostlike figure, dressed all in white. He fell back stammering, "Who are you?"

"It is I, papa!"

It was his daughter. He thought he was going crazy. He recoiled from her and motioned her back with his hand.

"Do not fear, papa. I was not dead. Some one robbed me of one of my rings and cut off my finger. The blood began to run, and that revived me."

He saw then that she was covered with blood. Then, recovering himself, he appreciated the good fortune that had come to him. He took her up to his chamber and rang for his valet to rekindle the fire, procure some nourishment and go for the doctor. But when the man entered he uttered a piercing cry and expired. It was he who had broken into the tomb, knowing that the corpse had been attired with valuable jewels, mutilated her hand and left her, as he supposed, dead. When he saw her standing in the room, he thought it was her ghost come back to denounce him, and he was frightened to death.—Paris Journal.

Hang or Marry.

In the feudal days of Scotland, when noblemen thought it no disgrace to steal their neighbors' cattle, a baron protected his vassals from the aristocratic cattle lifter by hanging outright those taken red handed without waiting for the slow process of the law.

When Sir William Scott was a young border laird, he made one night a foray on Sir Gideon Murray's lands. While driving off a herd of cattle he was caught, and, being brought before Sir Gideon, ordered to be hanged. Hanging a cattle thief was such an everyday affair that Sir Gideon went about his ordinary business. But his wife, hearing that a handsome youth of a good family was to be executed, sought her husband and indignantly exclaimed:

"Hoot, Gideon, what do I hear? You tak' the life of the winsome young Laird of Harden, wi' three ill faured lasses in the house o' yer ain to marry!"

"Ye're recht, Maggie, my dear," replied the baron, grasping the situation. "Wullie shall tak' our muckle mou'd Meg, or else he'll stretch for it."

The helpless prisoner consented, and, much to his father's surprise, returned home with a bride from the neighbor's house he had ridden out to harry.—Youth's Companion.

Boiled Ham, German Style.

To cook a ham in German style all day and a night before boiling the ham must soak in a boiler of sour milk, set on the back of the stove, over a slow fire, this to draw out the salt and to make the ham very tender. Next morning the ham is to be removed, the boiler filled with cold water and in this the ham slowly boil for the rest of the day. Then, at about 6 o'clock in the evening, take the ham out of the water, and while it is yet warm carefully remove the skin. After sticking in cloves all over the fatty surface apply a coat of sugar glace and set the ham away where it will cool. Do not cut a slice of that ham until the next morning, and you will have a juicy morsel.—Philadelphia Ledger.

ST. JOHN'S BAZAAR.

Arrangements Now in Progress to Make It a Big Success.

The bazaar in aid of St. John's church of North Chelmsford will open on the evening of November 20 and will continue during four evenings.

The town hall will be tastefully decorated, and sale tables with articles of various descriptions will be arranged around the hall and will be presided over by a corps of young ladies.

Rev. John J. Shaw, the pastor of the church, is working hard for the success of the bazaar, and he is being ably assisted by his parishioners. No doubt many Lowell people will attend one or more evenings and assist in making the bazaar the success it should be.

BOWLING NEWS.

The division bowling tournament of the Vesper club has commenced, divisions alternating. In the first division the teams are as follows:

Team One—F. A. Baker, capt., W. A. Leigh, F. E. Bramhall, J. K. Whittier.

Team Two—C. H. Howard, capt., H. J. Corwin, C. L. Stover, A. L. Hope, H. H. Harris.

Team Three—A. G. Swapp, capt., A. M. Chadwick, James Thorpe, A. K. Chadwick, W. F. Wilder.

Team Four—C. D. Palmer, capt., A. H. Morton, F. L. Weaver, F. B. Grover, Walter Coburn.

Team Five—H. Thompson, capt., W. P. Butterfield, Geo. P. Green, G. T. Butterworth, E. F. Lamson.

Second division, Team Six—G. E. Perley, Capt., W. R. Hart, Harry Robinson, A. K. Murkland, R. D. Burrage.

Team Seven—Alfred Clark, Capt., R. M. Boutwell, W. S. Hume, Ed. Butterworth, W. A. Barr.

Team Eight—E. S. Sherman, Capt., J. C. Hood, H. V. Hase, Howard Gray, Herman Eckhardt.

Team Nine—F. S. Bean, Capt., Miron Paige, C. E. Foss, J. B. Keyes, P. F. Fay.

Team Ten—A. G. Stiles, Capt., A. W. Howitt, A. F. Hobbs, H. A. Mason, R. A. Day.

Third division, Team Eleven—H. W. Salmon, capt., W. H. Gerrish, J. S. Murphy, J. Talbot, G. A. Nelson.

Team Twelve—C. F. Weston, capt., W. Corner, T. T. French, W. R. Harper, John Stiles.

Team Thirteen—George Stevens, capt., S. T. Whittier, J. W. Sidebottom, H. F. Whiting, W. R. B. Whittier.

Team Fourteen—W. Farrington, capt., Paul Butler, Thomas Nesmith, D. S. Goddard, H. K. White.

Team Fifteen—A. Butterfield, capt., H. E. Dahlberg, C. A. Godfrey, W. L. Robertson, D. W. Dewar.

Next Tuesday the big state league bowling tournament will begin and all eyes are turned toward Les Miserables team because as it is in fast company in the first division big things are expected of it. The team's opening game is with the B. A. A. The Vespers play the Salems.

The Ippos were again victorious in the tournament game at the Olympic alleys last evening. Their opponents were the Hoods and the score was as follows:

Ippos—Andrews, 445; Shepard, 495; Crosby, 424; Bagshaw, 438; Lyons, 414, total, 2216.

Hoods—Wiley, 382; Sturtevant, 369; Collins, 437; Hennessy, 368; Pearsons, 441; total, 1997.

On the Columbian alleys last night the Centrals defeated the Columbians with these scores:

Centrals—E. Donohoe, 433; F. Donohoe, 430; Flynn, 463; Fagin, 459; Thornton, 505; total 2290.

Columbians—Freeman, 465; Reynolds, 444; O'Neil 401; Barrows, 519; Green, 392; total 2221.

LIST OF MEMBERS

Who Play Instruments in the Orchestral Society.

The Orchestral society will hold its first recital on Sunday afternoon in Runels' hall and Mr. Fritz Borjes, 'cellist and Mrs. Alice Jenkins, soprano, will be soloist. The membership of the orchestra are as follows.

Violins—Amy L. Tucke, Nettie L. Bryant, Ethel M. Charlton, Louise Allen, Helen Dempsey, Agnes Williams, Mamie Cronin, Mattie M. Swan, Maud Butler, Florence Charlton, Thomas Nesmith, M. F. Wood, F. G. Vigeant, S. C. Wood, Sebastine Sutcliffe, L. E. Kimball, Alfred Lustig, M. C. Cuttle, Herman Eckhardt, Jr., Arthur Booth, George B. Hill, C. H. Kohlrausch, Jr., William Aitken, T. A. Sullivan, Roland Huxley, William B. Tyrrell, Fred Judge, Robert Chadwick, Alden B. Blodgett.

Violas—John Cantwell, N. C. Balch, Mark Pease.

Violincellos—J. F. Sawyer, C. H. Allen, Walter Coburn, John Huxley.

Bass—E. B. Carlton, H. J. Martel, Joseph Madden, Frank Burgess.

Clarinet—C. M. Cushman, Sidney R. Fleet, W. Bagley.

Flute—W. H. Bagley, Dr. H. J. Smith.

Cornet—Harry Bellamy, C. W. Wells.

Horn—D. E. Dudley, Alex Yagerhorn, E. T. Goward.

Oboe—Wm. E. Badger.

Tympani—Henry Dufresne.

THE LAWRENCE COMPANY

Is Having a Rush of Business Which Antidates the Election.

According to the Cotton & Wool Reporter of last week's date, so that the election had no effect upon conditions, business on the Lawrence corporation is very brisk. It says: The hosiery and knit underwear department of the Lawrence is in active operation, so much so that some of the looms that were running on white goods have been stopped in order that the hosiery department could have more yarn. The market value of the stock of the Lawrence has also materially advanced and it looks as though the stockholders might next time receive a somewhat larger semi-annual dividend.

One more point scored by the democratic tariff bill.

Confirmed by Bishop Brady.

A class of 350 was confirmed at St. Joseph's church, last night. Bishop Brady of Boston administered the sacrament.

The vesper service was first sung and then confirmation took place. The class was composed of boys and girls. The latter wore white dresses, long veils and a wreath of flowers.

The boys wore white ties and rosettes and a band of white ribbon on the left arm.

The bishop delivered brief remarks before performing the ceremony. During the service a chorus of young girls sang hymns.

Bade Them All a Hearty Welcome.

Mr. and Mrs. George Moir of Humphrey street, held an "at home" last evening, when the clerks of Moir Bros. & Co.'s store were the guests. A large company assembled and the evening was passed in delightful sociability, there being vocal and instrumental music by many present and whist and other games. Lunch was served and the hospitality of the host and hostess amply tested. At a seasonable hour the guests departed after wishing Mr. and Mrs. Moir continued happiness in their new home. Miss Marie E. Barker of Boston was also a guest.

THE SUN Job Print leads them all. Try us

FUNERAL SERVICES.

QUEALEY—The funeral of Thomas Quealey took place this afternoon from his parents' home, 120 Cross street and was well attended. The remains were interred in the Catholic cemetery.

FARLEY—The funeral of Alice Farley took place this afternoon from her parents' home, 7 Abbott street and was very largely attended. The remains were taken to St. Peter's church where services were held. The bearers were six former friends of the deceased. Burial was in the Catholic cemetery.

MCGUNNIESS—Margaret McGunniess was buried yesterday from her late home, 18 Middlesex place. The interment took place in the Catholic cemetery. Deceased was 31 years old and the wife of William McGunniess.

HARRALL—The funeral of Joseph Harrall took place yesterday afternoon from his parents' home, 119 Main street. Service was conducted by Rev. T. S. Sayer. Interment was in the Edson cemetery.

MARSHALL—The funeral of the late Ann E. Marshall, wife of James A. Marshall, occurred at 2 o'clock this afternoon from her late home in Chelmsford Centre. Rev. Mr. Pierce of the Unitarian church conducted the services and the choir rendered appropriate musical selections. Interment was in the Chelmsford cemetery.

ROGER KANE DEAD.

Third Victim of One of Yesterday's Accidents—He Fell Down An Elevator Shaft.

Roger Kane, who fell down the elevator well in the Massachusetts mills yesterday, died this morning at the corporation hospital as the result of the injuries received.

Mr. Kane leaves a wife and several grown up children. He was terribly injured by the fall and from the first it was feared he could not recover.

He lived at 10 Auburn street. The remains were placed in charge of Undertaker McDermott.

LUCK OR SKILL?

Winners at Whist in an Open Tournament at Odd Fellows' Hall.

The Daughters of Liberty held their first whist tournament in a series, at Odd Fellows hall, Bridge street, last night. Twenty tables were filled and several good players were developed. In the first section Mrs. Clement and Mrs. Grover were tied for first prize and the former won by cutting. G. M. Perkins won first and C. M. Clement second prizes for the gentlemen. In the second section Mrs. A. O. Austin won first, Mrs. Emmett, second, F. D. Danforth first and W. E. Farris second in prizes. The prizes were a half dozen nut picks and two nut crackers for ladies' first, fancy hair pins for second; gold pen for gentlemen's first and gold tooth picks for seconds.

The affair was in charge of Mrs. F. Danforth, chairman; Mrs. Horace Clement Mrs. William Landers, Mrs. Joseph Stiles and Mrs. Alfred Heald assisted, in serving refreshments by Mrs. Delia Stewart, Mrs. Sewall Potter and Mr. Carson Mann.

DEATHS.

WRIGHT—George A. Wright, 46 years of age, died yesterday at his home, 116 Cambridge street.

STACKPOLE—Ellen M. Stackpole, wife of James Stackpole, died today at her home in East Chelmsford, aged 50 years.

WILLIAMS—Mrs. Williams, mother of Mrs. Stott, whose death was noted yesterday, was born in Loudon, N. H., in 1892. After her marriage to Mr. Willard Williams of Concord, N. H., she lived in that city for 35 years. During that period she numbered among her friends all the best known people in New Hampshire. Franklin Pierce lived at her house when he was elected president of the United States. For the past 20 years she has lived in this city. When her youngest daughter, Mrs. E. N. Burke, died nine years ago, leaving two children, Mrs. Williams tenderly cared for them at Mr. Burke's home. She leaves one daughter, Mrs. Stott, and six grandchildren.

McManmon, florist, Prescott & Merr'k sts

Inebriety Is a Disease.

William E. Brigham of Boston delivered a scientific lecture on temperance at the Mathew Temperance Institute hall last evening. The attendance was not very large, due probably to the stormy weather. Mr. Brigham is interested in the Keeley Cure and spoke in glowing terms of the work of Dr. Keeley. He described the treatment at these cure institutions and referred to the words of praise spoken of Dr. Keeley by the graduates of the institutions. He recalled in detail the various kinds of drunkards, and said the worst to deal with is the periodical drunkard. Mr. Bingham's lecture was quite interesting and he commanded the closest attention of those present.

Excellent Organ Recital.

Mr. Edgar A. Barrell gave the first of a series of three organ recitals in the First Universalist church last evening and owing to the weather, a rather small attendance was present. The program was of a high order and was very finely rendered. Two selections by Mr. Molloy were worthy of highest praise. These concerts are free and should be well attended for they are of a high character seldom seen in Lowell.

Another Year of Dalton.

For another year, at least, Adjt.-Gen. Dalton will hold office under Gov. Greenhalge. The latter yesterday authorized a statement that Gen. Dalton and all staff officers will be retained the coming year and no new appointment will be made to the executive body guard. Under this arrangement the staff officers continue with their present commissions and no new ones will be issued.

Tomorrow's Foot Ball Match.

The high school eleven will play the Institute of Technology at Rugby foot ball on the Dracut oval tomorrow afternoon, and as the visiting team has two Lowell men on it a rattling good game may be expected. Foot ball and snow agree tip top and only a blizzard will prevent the game.

Don't Miss the Story.

Readers will find something decidedly interesting on the fourth page, a story told in illustrated form by the great clothiers of city hall square, the Merrimack Clothing company.

Lamps.

We carry the most complete line of lamps and fixtures of any house in Lowell. Notice our display prices from 20c to $5.00 each. The U. S. Tea Co., corner of Central and Prescott street.

WOOD and COAL. The best place in the city to buy Wood and Coal is at Edward Cogger & Co.'s, 155 Church street, near Lawrence street. Eight big baskets of hard wood for $1; Ten heaping baskets of soft wood for $1. Coal cheap for cash. Open every evening. Keep warm and be happy.

LATEST

CONSPIRACY'S VICTIM.

But the Innocent Man Will Probably Turn the Tables.

By Associated Press to THE SUN.

RUTLAND, Vt., Nov. 9.—Quite a sensation was sprung here today by the discovery that John Buxton, in jail for arson, is innocent, and had been made the victim of a conspiracy. A man named Perkins suspected of the deed at the time is wanted. He got Buxton drunk and then extorted an alleged confession in the presence of three of Perkins' friends.

DYNAMITE TROUBLES.

Workmen Get Blown to Pieces for Careless Handling of It.

By Associated Press to THE SUN.

HUNTINGTON, Ind., Nov. 9.—Fifty pounds of dynamite exploded while the workmen were thawing it this morning, and two men blown to pieces, several hurt and houses in the vicinity were badly shattered.

AN EX-CITY TREASURER.

Will be Hauled Over the Coals for an Alleged Embezzlement.

By Associated Press to THE SUN.

TACOMA, Wash., Nov. 9.—George W. Boggs, ex-city treasurer has been arrested on evidence presented the district attorney charging him with embezzling $24,000.

M. J. KELLY.

The Deceased Base Ball King Once Played on the Lowell Diamond.

Lovers of base ball will remember that "King" Kelly once played with the Boston team in a game on the old Riverside grounds, playing right field and catch, when in the latter position he caught Dick Conway.

Kelly came here last season with his theatrical company.

FIRE AT CHELMSFORD.

The Dr. Campbell Place and Contents of the Buildings Destroyed.

The house and barn of J. H. McFarland in East Chelmsford were partially destroyed by fire last night, entailing heavy loss. The place is what was the Dr. Campbell estate, and a 2 1-2 story house, a barn and the extent of the farm land is 100 acres.

The glare was seen from Lowell. Three horses, seven cows and a lot of hay and grain and some other domestic animals were destroyed. Besides Mr. McFarland, his mother and sister Susan, who is a school teacher in middletown Chelmsford, live at the place.

Coxey Stays at Home.

By Associated Press to THE SUN.

EAST LIVERPOOL, O., Nov. 9.—The official returns from the 18th Congressional district give Taylor, r., 20,835; Raff, d., 10,006; Coxey, populist, 2938.

Two Deported Lunatics Returned.

Carl Blasius, aged 25, a German, and Austin Dwatka, aged 30, a Russian, were deported from Massachusetts to Hamburg at the expense of the state last September, as being alien lunatics.

Today both men are now confined in the Tewksbury lunatic asylum, having been returned to this country by the Hamburg authorities.

It appears that on their return to New York city they succeeded in eluding the immigration inspectors and were landed. They then started for their respective places, Holyoke and Springfield, and from there they were sent to the Tewksbury lunatic asylum, where they are now enjoying the hospitality of the state.

The state will now be obliged to support them for the rest of their lives. It is thought the men were not insane when they first arrived here. Through misfortunes and privations which they encountered their minds were weakened.

Trouble Between Teachers.

Supt. Bruce of the Lynn school department and Principal Russell of the classical high school, are at loggerheads over a clash of authority over closing the school on a certain day when an institute meeting was held in Lynn. The superintendent by a recent order is executive of the department, and Mr. Russell disputes his authority.

Mayor Rutter Once More.

The Lawrence democratic city committee sat last night and made arrangements for the mayoralty and aldermanic primaries, to be held tomorrow night. Nomination papers were filed for Mayor Rutter who is unopposed.

Their Money's Worth.

A regular patron of Music Hall says that this week's program there has been the finest ever presented to Lowell audiences.

The First Official Visit.

A theatrical company visited Tewksbury for the first time last night and played "Uncle Tom's Cabin."

Suits For Damages Heard.

The case of William O'Malley vs the Shaw Stocking company to recover $10,000 for personal injuries alleged to have been sustained by being thrown from a staging by a large pipe which was being removed from a chimney by a gang of men while plaintiff was in the employ of the defendant was tried yesterday and given to the jury today.

The suit of the Appleton National bank vs Deputy Sheriff G. F. Stiles, a suit of replevin to recover 633 dozen ten pins which the defendants seized from the Merrimack Croquet company was tried yesterday.

The cases of Rose A. Carroll vs Lowell Manufacturing company and Antino Machefo vs Boott Cotton mills were settled.

The case of Parker vs. Daily Citizen for alleged libel is expected to come up today.

LOTHROP & CUNNINGHAM, 162 Merrimack Street,

Photographers,

Crayons, Pastels and Water Colors a specialty. All work Guaranteed.

FAY BROS. & HOSFORD, Nos. 333 to 345 Central St

Fine Carriages, Sleighs, etc.,

Repairing at Reasonable Rates.

J. M. KINGSBURY, No. 373 Bridge Street,

Meats and Provisions.

(Successor to Streat & Kingsbury.)

One thing our satisfactory business this season goes to show,—that is, the growing sentiment in favor of good clothing.

The rightly tailored clothes which we have from Rogers, Peet & Co., are intended to supplant those made to order.

They have all the excellencies of "custom made," but cost less.

Few men who try them ever return to a tailor.

We have less expensive things—made in our own shops,—but no poor clothing.

All wool, fast colors and a full guarantee with our suits for $8 and $10 as with the costlier ones.

PUTNAM & SON,

ONE-PRICE CLOTHIERS,

Central Street, Cor. Warren.

FROM OUR 6 O'CLOCK EXTRA Of Yesterday.

A SECOND VICTIM

John Callahan Died This Afternoon.

ACCIDENT AT KENDALL'S MILLS A FATALITY.

The Condition of Kane and Houston Reported Unchanged.

John Callahan, Sr., the victim of this morning's accident at Kendall's mills, is dead.

He breathed his last at St. John's hospital at 3.20 this afternoon.

After the accident the opinion was expressed that Mr. Callahan could not live and this was confirmed when upon inquiry at the hospital this afternoon it was learned he had died.

Kane Remains the Same.

At 4 o'clock this afternoon word was received from the Lowell hospital that the condition of Roger Kane remains unchanged.

O'NEIL IS DISGUSTED.

Wouldn't Accept the Nomination for Mayor of Boston—Col. Peabody May Get It.

By Associated Press to THE SUN.

BOSTON, Nov. 8.—The Boston mayoralty fight is occupying the attention of the leaders at the Hub. It is given out on reliable authority that Col. Frank Peabody can have the democratic nomination if he wishes it. Some of the party leaders have met and discussed the question.

Mayor Mathews was considered the man to run but it is said he refused to allow his name to be used.

Then Col. Peabody was decided upon and the leaders are waiting to hear from him.

Congressman O'Neil was not considered available though it is said some two weeks ago Mayor Mathews suggested to him the feasability of running.

It is an open secret that Mr. O'Neil has been led to believe that he could have the nomination. Now it transpires that if another will accept it, he will not have it and naturally he does not like the way he has been treated.

He is quoted as saying today that if the nomination were now tendered him on a silver salver he would not look at it.

All the latest designs in fine pleasure vehicles.

Our Business Wagons are specially constructed to withstand the wear of pavements and car tracks.

We can save you money. Get our prices and look over our assortment before you purchase elsewhere.

FAY BROS. & HOSFORD.

When in Need of Real Fine

MILLINERY

Call at the New Store of

ABBIE M. SMITH

Where the most complete assortment of Novelties and Exquisite Trimmings may be found. All New Goods.

175 Merrimack St., Welles' Block.

MRS. M. E. DUDLEY, Assistant.

Fine Mourning a Specialty.

UNION TAILORS

The only shop in town using the Union Label.

Call and see our line of SUITINGS and OVERCOATINGS at Rock Bottom Prices.

SHARROW & BAXANDALL

28 - Gorham - St.

LOWELL DAILY SUN.

JOHN H. HARRINGTON, Publisher.

SUN BUILDING, LOWELL, MASS.

Issued Daily; Sundays excepted.

Per Year $3.00 - - - Per Month. 25c.

City delivery and postage free.

ENTERED AS SECOND-CLASS MAIL MATTER.

TRAINS TO AND FROM BOSTON.

Southern Division.

To Boston. Lve.	Arr.	From Boston. Lve.	Arr.
5 45	[illegible]	6 50	§7 05
6 30	7 45	6 30	7 52
6 50	8 05	7 20	§7 54
§7 01	[illegible]	[illegible]	[illegible]
§7 15	[illegible]	[illegible]	§[illegible]
§7 27	8 12	9 00	§9 42
7 45	8 35	9 15	§10 25
8 50	9 45	10 [illegible]	11 15
§9 00	10 30	10 45	11 5[illegible]
9 30	10 40	11 30	§12 [illegible]
11 00	12 06	1 00	§1 47
§12 00	12 45	2 00	[illegible]
1 40	2 50	3 00	3 45
3 00	4 15	3 30	4 4[illegible]
§4 02	4 45	4 15	§5 50
4 30	5 30	5 00	5 44
§6 21	6 35	5 25	6 22
5 40	6 50	5 30	7 05
§6 38	7 25	6 15	7 25
§7 52	8 25	7 30	§8 10
		8 00	§8 40
		10 15	11 04
		11 22	12 20

Sunday Trains.

§7 18	8 02	2 00	2 55
§7 27	8 12	9 00	10 07
8 45	9 50	1 00	1 57
§9 15	10 10	5 00	5 58
§4 25	5 31	7 20	8 16
§6 03	7 00	8 00	8 40
		9 00	10 02

§From Middlesex St. station only.

Western Division.

To Boston. Lve.	Arr.	From Boston. Lve.	Arr.
6 50	8 03	7 30	8 32
8 35	9 12	9 25	10 35
9 30	10 51	10 25	11 42
11 00	12 02	11 50	1 07
12 20	1 37	2 15	3 25
12 45	[illegible]	3 30	4 25
2 30	3 43	3 40	4 55
3 25	4 27	4 30	5 42
4 10	5 22	5 01	6 16
5 10	6 41	6 01	7 13
6 15	7 36	6 35	7 45
7 00	8 03	9 40	10 10
9 30	10 43	b11 15	b12 12

Sunday Trains.

8 00	9 25	8 00	9 18
12 05	1 23	11 45	12 53
4 15	5 26	5 00	6 25
5 35	6 36	7 00	8 22
7 25	8 45		

Trains by this division leave Lowell from Central street station.

Leave Boston from the new Union Station, Causeway Street.

b, Wednesdays and Saturdays only.

GRENHALGE'S PLURALITY was 68,000 yesterday and is growing rapidly.

THAT MAYOR-ELECT STRONG has a mission in politics must be readily Grant-ed.

THE DEAD emperor of Russia is now eulogized for virtues which nobody seemed to discover during his life.

SENATOR HILL'S presidential aspirations seem to be dashed forever. They were buried beyond resurrection.

BOSS PLATT said he would "furnish the article" and he did. The boodle article worked beautifully in overthrowing corruption. Such is the course of reform.

MR. KNOX rode into office on the crest of a great republican wave. His election serves as an illustration of the old maxim that perseverance overcomes all obstacles.

THE POPULIST vote cast for Thomas F. Connolly will be of vast benefit to the Central Labor union during the next year. It is not the first time that labor defeated itself.

LIEUT. GOV. WOLCOTT was highly honored by the opposition of the A. P. A. When this bigoted order openly opposes a candidate, the friends of freedom should support him.

THOMAS B. REED will have another term as speaker in congress. He has a commission to resume his role as czar of the house and republican boss from way down in Maine.

MUNICIPAL REFORM is now before the people. The republican ideal of such reform would best be attained by a full republican city government, while the democrats see no reform except what results from their own management.

IT SEEMS to be the irony of fate that should bring the democrats into control when the panic was bursting over the country and take away their power as soon as prosperity returned.

GOV. MCKINLEY is elected by the largest plurality ever cast for governor in Ohio. Even Coxey is reported elected. Nobody expected the republicans would elect a tramp to congress.

THE SOLE N. E. DEMOCRATIC CONGRESSMAN.

Congressman Fitzgerald is the only democratic representative from New England, the only one left to tell the tale as it were.

The seat for the tenth district was handed over to to the republicans by McEttrick. Mr. McNary was the nominee, and he was foolish enough to be lured into a joint debate with McEttrick, who had no standing as a democratic candidate.

Democrats in future will learn to distinguish between their own nominees and men who run independently. Independent candidates are always a menace to the regular nominees. The democratic party in congress will have one less vote and will be opposed by one more, because Mr. McEttrick knowing he could not get the nomination put himself before the people. They did not know enough to knock him down.

NOMINATE IN CAUCUS.

There is a demand for popular nominations for city election and no machine methods will be tolerated. This being the feeling it behooves the democrats to cater to the wishes of the voters in order that the candidates nominated will receive loyal support.

Last year Lawrence adopted a novel method of selecting candidates and one that proved highly successful. It might be a good plan to adopt it here in Lowell for the city election.

It is very simple and very satisfactory. It gives the voters the entire selection. The names of candidates for ward aldermen and also for aldermen-at-large are put upon the Australian ballot. Each voter marks his ballot for one ward alderman and two aldermen-at-large. Then the six candidates receiving the ward nominations will be placed on the ticket while the two receiving the highest vote for aldermen-at-large will be so nominated.

The choice of the people in regard to a mayoralty candidate could be similarly ascertained and the whole ticket thus nominated would be sure of support at the polls.

But there should be no machine methods about the caucuses. The greatest care must be taken to give effect to the will of the voters in the primaries in order that they may get the candidates they will support.

THE NEXT SENATE.

The populists in the United States senate will hold the balance of power. The senate at present has eighty-five members 44 democrats, 36 republicans, 5 populists. The democrats have a majority of three and a plurality of eight.

It appears that the democrats have lost four senatorial seats one in Kansas, one in Delaware, one in New Jersey and one in West Virginia while the three vacant seats in Montana, Washington and Wyoming will probably be filled by republicans.

That would change the complexion of the senate thus: democrats 40, republicans 43, populists 5, giving the republicans a plurality of 2 but not a majority. Senator Jones of Nevada who returns as a populist is expected to act most generally with the republicans so that they will practically have control of the senate. There is some question about the displacement of Higgins in Delaware but it is probable that he will be succeeded by a republican.

TIME WAS when republicans would not venture to the polls in a snow storm. But now all this is changed, the republicans come out in a storm and the democrats stay at home. The latter will be more afraid of snow than ever after the experience of Tuesday.

ARE THE election returns all in? It would not be surprising to hear of a lot of unreported figures that would annihilate the democratic party.

MR. MELLEN of Worcester will have charge of the next state legislature.

PROTECTION IN RASCALITY.

Republicans Give No Inkling of What They Would Do With the Tariff.

Tom Reed said in Wisconsin that he was not a defender of the McKinley act and that if the Republicans gain the ascendancy again it by no means follows that the law will be re-enacted.

Very well. What will the Republicans do if they sweep the country in 1896? Will they reduce McKinley duties? Will they ruin American industries and American labor, as they solemnly swear the moderate reduction of the new tariff has done? Or will they increase the McKinley duties and entirely stop the flow of trade between this and other countries?

Such tariff experts as the Republicans profess to be should have no trouble in outlining a system of duties which will fix American wages at just the right level and foster American industries just enough to insure steady prosperity.

And yet they will not say even what the duties on the one article of raw wool will be or what they will charge the American woman for the right to buy dresses and carpets.

Protection is always falsehood and rascality.—St. Louis Republic.

Yorkshire Will Pay More For Wool.

The Sydney Mail has been discussing the probable effect of an American demand upon the prices of Australian wools. Hitherto buyers from this country have been taking no scoured wool at all and have selected the best qualities of Australian grease wool in order to import as little dirt as possible consistently with getting the lowest rate of duty. Now that both greasy and scoured wools are free they are quite likely to buy only the scoured in order to avoid paying freight on dirt. This leads the Manchester Textile Mercury to reflect that "the conclusion of the whole matter seems to be that the boon of free wool granted to the States implies dearer wool for the Yorkshire manufacturer. The American manufacturer will not be sorry to hear that Yorkshire has to pay more for its wool."—Journal of Commerce.

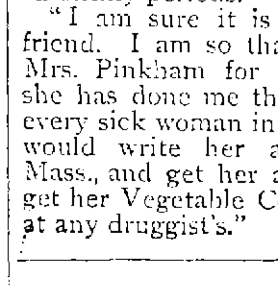

Republican Paper—The improvement in business shows that the Democratic party is powerless to keep down American enterprise.—New York Mercury.

CURES OTHERS

MRS. J. H. LANSING, of South Glen's Falls, Saratoga County, N. Y., writes: "After my third child was born. I barely gained strength enough in two year's time, so as to be able to crawl about to accomplish the little house work that I had to do, and that only by lying down to rest many times each day; had sick headache very often, many pains and aches all the time. After I had taken one bottle of your 'Favorite Prescription' I could see a great change in my strength and less sick headaches. Continued taking the medicine until I had taken seven bottles of the 'Favorite' and one of the 'Golden Medical Discovery.' I am now able to do housework for myself and husband and two children aged nine and five. I also take dressmaking, and enjoy walking a mile at a time, when I can have the time to do so. And I am sure it is all due to Dr. Pierce's Favorite Prescription as I know I was failing fast before I commenced to take it." Sold by medicine dealers everywhere.

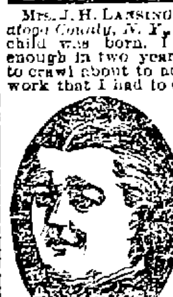

MRS. LANSING.

WHY NOT YOU?

Lost Manhood and vigor quickly restored. Varicocele, nightly emissions, atrophy, etc., surely cured by INDAPO, the great Hindoo Remedy. With written guarantee to cure. Sold by Ellingwood & Co., and Carleton & Hovey, Lowell, Mass.

NEW LUMBER YARD.

No. 255 HILDRETH STREET.

Best Quality. Lowest Prices. Cedar Posts a Specialty.

P. V. Allen & Co.,

Telephone 508-5

SUNBEAMS.

No Doubt of That.

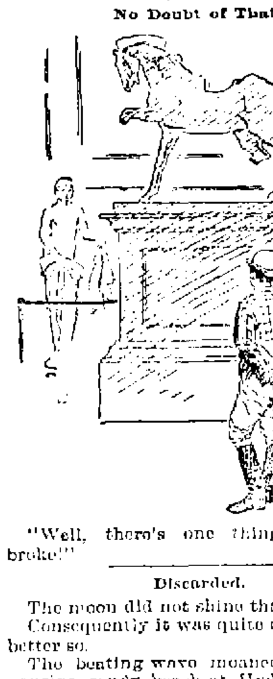

"Well, there's one thing, 'e's well broke!"

Discarded.

The moon did not shine that night. Consequently it was quite dark. It was better so.

The beating wave moaned on the expansive sandy beach at Hyde Park, and the strictly prohibition air was loaded with no hint of one of life's tragedies, no suspicion of the sadness of unfathomed mysteries, of the awfulness of mere existence.

At the proper moment a muffled figure emerged from the darkness and sunk down on the wet sands with face close pressed to a good sized bundle clasped to her heart.

For the figure was a woman, fair or shriveled the gloom told not, a woman whose breaking heart voiced its agony in the stifled moans which parted her pale lips in rapid tumult, and the sobs which racked her slender form.

She raised her despairing face to the black heavens. "Oh!" she cried, "must I do it? Must I give you up?"

The hoarse wind tore at her precious burden, and her fingers clasped it more tightly. Once more she pressed her face to it.

"I lived but for you!" she murmured. "When you came, you brought hope into my existence and gave me something to live for. Yet you were on my conscience, and the double life galled me. Once under these waters, and no one will ever know—it will all be as it was before."

Hastily she rose, held her bundle off at arm's length, clasped it again convulsively, and then in a supreme abandon of misery, which some few are doomed to suffer, flung it far out into the turbid lake, glanced wildly around and fled as swiftly as she had come.

Gentle reader, she was rightfully heartbroken. She had been deceived. Her face was getting worse instead of better all the time.

The bundle she had cast from her contained:

One jar of Pinkie's satin complexion cream.

One jar of Pinkie's wrinkle effacer.

Two bottles of Pinkie's skin whitener.

One box Pinkie's eyelash grower.

One jar Pinkie's flush of youth.—New York Telegram.

Woman's Best Friend.

It is the greatest of all rewards to receive such letters as the following from:—

Miss Louise Müller, who lives at 44 Michigan Ave., in Evanston, Ill.

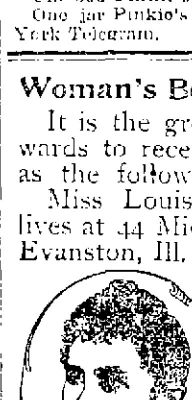

She says:—"As I have used *Lydia E. Pinkham's Vegetable Compound*, and have thereby become entirely well, "I am recommending all my lady friends to use it. I am sure it will help them in all cases of womb trouble, leucorrhœa, irregular or painful 'monthly periods.'

"I am sure it is our best friend. I am so thankful to Mrs. Pinkham for the good she has done me that I wish every sick woman in America would write her at Lynn, Mass., and get her advice, or get her Vegetable Compound at any druggist's."

Now Is the Time to Buy.

PICTURES, DIPLOMAS FRAMED, 25c. TO $1.00.

LARGE LINE OF MOULDINGS.

Our Prices Are Always One-third Off.

GEO. E. MAKER,

No. 2 John St., Marble Bank Building.

JAMES MARREN,

Real Estate and Insurance Agent,

121 CENTRAL STREET.

Insurance placed in the most reliable companies.

All orders sent to P. O. Box 486 shall be promptly attended to.

Arthur M. Bertrand,

(Successor to F. W. Sargent,)

MERCHANT TAILOR.

FINE TAILORING A SPECIALTY.

24 Middle Street, Lowell, Mass.

Dress Suits to Let.

You Can Recover

From the shock and insure

Good Spirits

By eating the new Pettijohn's Breakfast Gem, 12c. per pkg.; and by drinking Old Grist Mill Coffee.

THE BOSTON BRANCH GROCERY

Old No. 199 Middlesex St. New No. 455.

Opp. Northern Depot. Telephone 374-3. Brass Signs.

CALEB L. SMITH..............Proprietor

JAMES H. CARMICHAEL, No. 97 Central Street,

Counsellor at Law and Notary Public

Mr.: "And how old are you, dear child?"

Little Miss: "I should like to say I'm 8, but mamma won't let

Have You Seen The

Climbing Monkey?

PRICE 25c.

Look in our Window.

Toys of all kinds in great variety.

Bartlett & Dow.

No. 216 Central Street.

PHILIP J. FARLEY, Room 11 Barristers' Hall.

Attorney and Counsellor at Law.

JOHN A. McQUADE & CO., Room 12, Mansur Block, Central St.,

Constable and Collecting Agency,

And Auctioneer.

JOSEPH W. LEACH, Room 12, Shedd's Block

Soloist and Teacher of Singing.

P. J. HOAR, Merrimack, Cor. Palmer,

Attorney at Law.

O'Donnell & Gilbride's Block.

BOOT'S OLD 64 CIGAR, For Sale by all Dealers,

For a Good Smoke Try One.

No. 9 Merrimack St. Henry Boot, Prop

(ONCE BOUGHT, ALWAYS SOUGHT.)

-SEE THE-

POINT?

Rochester Draught or Choice Bottled

BEER.

Smith's Philadelphia "Ye Olden Ale," for which we are sole Lowell Agents.

The Golden Sheaf

Choice Wines and Liquors,

55 Middle Street, Parker's Block, near Palmer St. Telephone 452-3. Open 6.30 a. m. to 11.50 p. m., except Sundays.

NOTRE DAME ACADEMY.

LOWELL, MASS.

Boarding and Day School for Young Ladies

ESTABLISHED 1852. --- CHARTERED 1865.

This school continues the careful training and thorough instruction in every department for which it has hitherto been so favorably known For particulars address: The Superior.

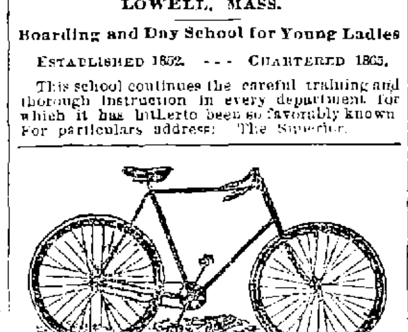

CLEVELAND WHEELS.

Callahan & Sanborn

Merrimack Square, Bridge St.

FISHER H. PEARSON, Room 44 P. O. Block,

Attorney and Counsellor at Law.

McCARTIN'S BAKERY, 107 Gorham Street.

Domestic Bread, Cake and Pastry.

Orders for Wedding Cake promptly filled Beans received for baking.

COMPLIMENTS OF THE SEASON.

ANNOUNCEMENTS FOR THE FALL AND WINTER.

Boots, Shoes AND Rubbers

Are to be sold at prices so low as to defy competition. Our stock is paid for, our store rent low and we have just bought a BANKRUPT STOCK from a leading New England jobber. We got the goods at our own price and will share the bargains with you. The saving will be from 10 to 40 per cent. on goods of equal quality offered by other stores.

300 pairs Ladies' Glove Grain Button Boots, 75c, worth $1.25.

Misses' Kid Boots, warranted, 65c, worth $1.25.

Misses' Kid Buttoned Boots, patent tip, spring heel, 75c, worth $1.25.

Other bargains we leave for you to see by calling.

WILLIAM WADE

23 MERRIMACK STREET.

Two doors below the Post Office.

LOWELL

Trunk Manufactory

An elephant cannot get along without his trunk, and you will find that you will have almost as much difficulty to get along without a trunk as the elephant—that is if you are rooming out, and like everything else the **BEST** is the **CHEAPEST** always, and the best in quality and lowest in price to be found is at

70-72 Middlesex St.

Old Wooden Building.

P. F. Devine, Prop.

N. B.—Repairing is a specialty with us. Work first-class, and low prices is our business motto. Old trunks taken as part payment for new ones.

BACHELLER, DUMAS & CO.

Paper Ruling, Book and Pamphlet Binding, Blank Books a Specialty

42 CHURCH STREET.

DOORS, BLINDS, GLAZED WINDOWS.

Regular sizes in stock, odd sizes made to order. Goods first quality. Prompt delivery.

J. H. HOWARD,

COMMISSION MERCHANT.

Cor. Market & Shattuck Sts.

PETER J. BRADY,

GROCER.

448 Gorham Street.

Choice, Teas, Coffees and Spices. Try our "BIG TWELVE," brand of flour, the best in the city.

DRS. GUFF & CONSTANTINEAU

Surgeon Dentists

Rooms 5, 6, 7 8, Bon Marche Build'g, 159 Merrimack Street.

$50.00

A Fine Square Piano, just right for beginner. $8 cash and $5 a month. Stool and Cover.

GARDNER'S

Music Store,

45 PRESCOTT ST., LOWELL, MASS.

What would Lowell be without the spindle? The city is known the world over as "The Spindle City."

The Spindle Cigar

Is made by HENRY FLOOD: best smoke in town.

EDWARD CAWLEY, Office, 131 Central Street.

Wholesale and Retail Dealer in Coal of all kinds. Also dealer in Wood, Lime and Cement. Agent for the celebrated Portland drain and sewer pipe. Elevator, Rogers-Street Bridge.

Farrell & Conaton

248 DUTTON ST.,

Practical Plumbers

AND

Sanitary Engineers.

Also Steam, Gas and Water Fitters. We also carry a large line of Gas Fixtures at lowest price.

DR. WALKER DENTIST

Notable Engagement.

Thursday, Friday, Saturday Evenings,

Saturday Matinee, Nov. 8, 9, 10.

America's Greatest Romantic Actor,

Joseph - Haworth,

In a Superb Production of

ROSEDALE.

"The most fascinating play upon the stage." An all-star caste, including Charles B. Hanford, David R. Young, Walter Thomas, Isabelle Evesson, Beatrice Moreland, Mrs. E. A. Eberle and Julia Batchelder.

New and elaborate scenery.

The Gypsey Dell by Moonlight.

The Famous Ball Room Scene.

No advance in the regular prices. Seats on sale Tuesday at 10 o'clock.

Music Hall,

SAWTELLE'S DRAMATIC COM'Y.

Program for the Rest of the Week:

Friday Night—PRODIGAL SON.
Saturday Night—BLACK DIAMONDS.
Friday, Special Dime Matinee—VILLAGE BLACKSMITH.
Saturday, Regular Matinee—TEN NIGHTS IN A BAR ROOM.
Sunday Night—Grand Concert at 8.30 P. M

Sunday Prices of Admission 10c.

Monday, Frank and John Wills in a LIBERTY BELL.

LOWELL AGENCY FOR

FRANK JONES' ALE.

—AND THE—

Celebrated Anheuser Busch Beer.

The Trade and Families Supplied at Lowest Prices.

Orders by mail or telephone promptly attended to.

JOHN LENNON,

NO. 302 MARKET Street.

TELEPHONE—No. 38-2.

WM. E. LIVINGSTON,

DEALER IN

Coal, Wood, Lime,

CEMENT, SAND, GRAVEL, HAIR, KAOLIN, PLASTER, BRICKS, FERTILIZERS.

Straw, Hay Grain, Flour

&c., &c.

NO. 15 THORNDIKE STREET,

Branch office, 49 Merrimack street,—Calderwood's cigar store.

MULLIN & WINSLOW,

Dealers in

COAL

At Summer Prices

1018 Gorham Street.

Telephone 21-6.

M. W. MILLER

House and Fresco Painter and Paper Hanger,

55 WILLIE STREET.

Wall Papers supplied at wholesale rates. Get my prices before going elsewhere.

Dancing - School.

Associate Hall, MR. BANTA will be at this hall every Wednesday after 3, to give Private Lessons in the Highland Fling, Hornpipe, Spanish Dance, Skip Rope, Sword Dance, Skirt Dance, Irish Reel, Jig, Clog Dance, Winging, &c., also Waltz, Schottische, Galop, Polka, any style dancing desired, $1 per lesson. Class in Ball Room Dancing meet at 8 every Wednesday Ev'g. Patrons may join this class by the lesson. 50c. per lesson

What?

The "VICTOR" Boiler is for Heating.

The "WELSBACH" Burner is for Lighting.

-THE-

H. R. Barker M'f'g Co.

SCOTT & O'DAY,

Plumbers and Sanitary Engineers.

Steam, Gas and Water Piping.

JOBBING PROMPTLY ATTENDED TO.

54 Appleton Street,

Opposite New Post Office.

A NICE OFFICE, suitable for doctor or dentist, to let in THE SUN building. Rent very low.

LAST WEEK THE LARGEST YET.

We want to do better this week, and will make it a grand bargain week. A beautiful line of Garments just received. Do not buy a Garment or Cape until you see our Novelties and hear our Low Prices quoted.

Bargain Prices on Mackintoshes continued this week, viz., $1.75, $2, $2.50, $2.75, and $3; a deep cut from regular prices and will hold good this week only.

ELEGANT LINE OF CHILDREN'S FURS at Bargain Prices for Bargain Week. Look into our window and see the finest line of Garments and get the Lowest Prices quoted for the same.

SPECIAL BARGAIN WEEK IN **Carpets and Draperies.**

Extra Super All-Wool, best, 50c per yard. Kidderminster (sole agent), 65c per yard. Best Velvet, 85c per yard. Best Brussels, 98c per yard. Japanese Fancy Matting, cotton warp, for only 30c. One special lot thrown in this week, worth 30c, for only 18c.

Grand Exhibition of Handsome Portieres from $2.50 to $15 Per Pair.

For Bargain Week. Put up free of charge. Poles complete for 17c. If you buy at the Criterion you get value every time. This is the week.

CRITERION, FOSTER & CO., Nos. 9-11 MIDDLESEX STREET

Special Bargains This Week at the Bargain Store of Lowell,

YOUNG'S

111 - CENTRAL - STREET.

Read this add carefully. It will be money in your pocket to do so. Then come and examine our goods. You will be certain to buy and go away well pleased. Remember, once a customer here, always a customer.

75 doz Ladies' Natural All-wool Seamless Hose, only 15c. a pair, sold elsewhere at 19c and 25c a pair.
70 doz Ladies' Extra Heavy Black All-wool Hose, Seamless feet, now 20c a pair, worth 25c a pair.
50 doz Extra heavy Double Knees (sizes 9 and 9½) Cotton Hose, 15c a pair, regular price 25c a pair.
60 doz Ladies' Extra heavy Fleeced Cotton Hose, 25c a pair, sold nowhere under 29c. a pair.
A large assortment of Children's Heavy Cotton and All-wool Hose, from 10 to 25c a pair.
100 doz Gent's Cotton Hose 10c a pair. Cannot be bought elsewhere in this city under 12½c a pair.
100 doz Gent's All-wool Seamless Hose, 15c a pair, would be good value at 25c a pair.
1 case Gent's Extra heavy Ribbed All-wool Hose, 25c a pair; no such value in this city.
5 cases Ladies' Heavy Fleeced Jersey Vests and Pants, 25c a pair, a rare bargain
3 cases Ladies Extra Quality Fleeced Jersey Vests and Pants, 35c and 49c each
2 cases Gent's Merino Shirts and Drawers, 25c a pair.
7 cases Gent's Merino and All-wool Shirts and Drawers, 38c, 40c, 42c, 45c, 49c, 75c, 98c.
Yarns, Corsets, Handkerchiefs, and small wares, at wholesale prices to the retail trade.

TEETH

$5 TO $10 A SET.

To our patients who do not find it convenient to call during the day, please call at noontimes, or Saturday afternoons as our office is not open evenings. Office hours, 9 a. m. to 6 p. m.

NO CHARGE FOR EXTRACTING.

Every Set warranted to be the same Teeth that other dentists ask $15 and $18 for, and every Set warranted to fit. Gold Fillings and Gold Crown work a specialty. Teeth Filled with Gold by Electricity. No Pain. Teeth extracted Without Pain by our new method. 30 years experience. DRS. J. K. BICKELL & SON, Painless Dentists, Rooms 24, 25, and 32 Runels' Building, Cor. Merrimack and Bridge Sts

WALL PAPERS! FINEST DESIGNS!! LOWEST PRICES!!!

A. L. Kittredge & Co., 208 CENTRAL ST.

BARGAINS. —IN— BARGAINS

H-O-S-I-E-R-Y.

BROWN ∴ BROTHERS,

OPP. MONUMENT SQUARE.

1 Case Ladies' Fast Black Hose, 10c, regular price 12½c a pair.
49 doz. Ladies' Balbriggan Fleeced Lined Hose, 10c, down town price 20c pair
63 doz. Ladies' Fancy Striped Hose, 10c, former price 15c a pair.
90 doz. Ladies' Black All-Wool Hose, 20c, worth 25c a pair.
59 doz Ladies' Natural Wool and Oxford Grey Hose, 25c, sold elsewhere for 33c
1 case Children's Fast Black Hose, 10c, a bargain at 15c a pair.
120 doz. Children's Fine Wool Hose, 20 and 25c a pair.
2 cases Gent's Cotton Hose, 10c, 3 pairs for 25c.
1 case Gent's Seamless Hose, 12½c, cheap at 15c.
150 Gent's Wool Hose, 15c a pair.
2 cases Gent's Blue and Gray Ribbed Hose, 25c, a bargain at 35c. Don't forget to stop here before going down town.

BROWN BROS., OPPOSITE MONUMENT SQUARE.

MAKE NO MISTAKE

If you are troubled with a cold and cannot get rid of it, that is the very time that you must be sure and not let it run, as it is liable to end in some serious complaint.

BUY

Ellingwood's Cough Balsam

It will cure you when all other remedies have failed. It is one of the best preparations in the world for all kinds of coughs and colds.

PREPARED ONLY BY

ELLINGWOOD & CO.

Price 25c., 50c., and $1 a Bottle.

DR. KELLEY SURGEON DENTIST 161 CENTRAL ST

THE LOWELL

Gas Light Company

OFFICE:

22 Shattuck Street, Corner Middle.

SEWALL G. MACK, President; JACOB ROGERS Treasurer; D. B. BARTLETT, Clerk.

Directors: Sewall G. Mack, Levi Sprague, Jacob Rogers, Alex. G. Cumnock, George S. Motley Edward M. Tucke, James Francis.

PRICE OF GAS,

With the Discount Off for Prompt Payment, is

$1.00 ONE THOUSAND FEET.

First-class Gas Cooking Stoves set up and rented at a low rate per year, piping included. COKE, broken, screened and delivered at $4.50 per chaldron, $2.25 per half chaldron, cash.

No charge made for the use of meters.

No charge made for running supply pipes from street mains to consumer's cellar.

Orders when left at office promptly attended to.

E. R. DONOVAN, Office: 85 Gorham Street

Constable and Auctioneer.

CZAR'S FUNERAL

The Czarewitch's Health Prevented Attendance.

IMPRESSIVE SCENES AT THE ROYAL FUNERAL.

The Body Taken From Yalta to St. Petersburg.

SEBASTOPOL, Nov. 9.—Salutes from the ships and the forts here announced the arrival of the cruiser Pamiat Merkoovia with the dead czar's body. Czar Nicholas and the grand dukes bore the coffin ashore. They were received by officers and deputations representing the whole Russian army.

The coffin was placed in a saloon special train. The czarewitch, whose health would not permit him to accompany the remains to St. Petersburg, took an affectionate farewell of his relatives, and the train then started on its journey. The czarewitch will immediately return to Abbastumen in the Caucasus.

The train will stay one day at Borki, and the body will be placed upon a catafalque in the church erected on the spot where the late czar's life was attempted by derailing the train in which the family were traveling. Czar Nicholas has declined a solemn reception in the capital.

Solemn Scenes.

A dispatch from Yalta says: A procession formed before the Byzantine church, in which the body of Czar Alexander has been lying in state, for the purpose of escorting the remains to the cruiser Pamiat Merkoovia, which is to convey them to Sebastopol.

The procession was headed by Prince Troubleskoi. He was followed by a number of the clergy, bearing church banners and a great silver cross. The late czar's confessor bore a holy image which Alexander III had kissed and which is to be laid on his breast in his coffin.

A military escort of Crimean Tartars came next, and then followed deputations from many other Russian regiments. The Tartars were accompanied by Mohammedan clergy. Next came a number of court functionaries and officials and a deputation of the nobility of the government, headed by their marshal. After these walked the state councillors, who bore before them on cushions the numerous orders and decorations of the dead ruler.

Royal Mourners.

The coffin was carried alternately by Cossacks of the late czar's regiment and sailors of the imperial yacht. By its side marched a guard of tall grenadiers in uniforms dating from 1812. Then on foot came the mourners, Czar Nicholas, the Prince of Wales, the czarewitch, Prince Nicholas of Greece and all the Russian grand dukes. They were followed by three mourning coaches.

In the first coach were the czarina and the Grand Duchess Alexandra of Fedorevna (Princess Alix of Hesse). In the second coach were the Queen of Greece, the Duchess of Saxe-Coburg and Gotha, the Princess of Wales and Princess Marie of Greece.

The whole procession, the clergy, coffin and the imperial family moved forward through a lane of red Cossacks from Terek and Kuban. An imperial salute was fired by the batteries, the shots booming through the air at intervals of a minute.

At the landing place an imposing catafalque had been erected. Arrived here the procession halted, and the coffin was placed upon the catafalque while a requiem was celebrated. The scene was one of great solemnity. Then the coffin was borne on board the cruiser. At the same time the imperial standard and all the flags on the vessels in the harbor were slaped and the batteries on shore and the guns of the men-of-war boomed forth their last salute.

Soon the cruiser was under way. She was followed by the man-of-war Twelve Apostles and the Oriol of the Black sea volunteer fleet, bearing on board Czar Nicholas and all the other royal and imperial mourners.

Albert Edward's Birthday.

LONDON, Nov. 9.—The 53d birthday of the Prince of Wales is being celebrated today at Sandringham. A dinner will be given to the 300 laborers and workmen employed upon the Prince of Wales' estate, and flags are unfurled everywhere in the vicinity of the residence of the heir apparent to the British crown.

Still Fighting.

RIO DE JANEIRO, Nov. 9.—The revolutionists in Rio Grande do Sul seem to be gaining ground. It is reported that a conspiracy exists among the warship people to join the rebels, and that under the pretext of quelling the rebellion Peixoto will assume chief command and return it, putting Moraes in the background.

Riotous Russian Students.

ST. PETERSBURG, Nov. 9.—The medical students of this city made a demonstration against Professor Zacharin yesterday. They were dispersed by the police. Professor Zacharin's house at Moscow was attacked yesterday by an angry crowd. The windows of the dwelling were smashed with stones.

German Officials Deposed.

BERLIN, Nov. 9.—The Vossische Zeitung says that Dr. von Schelling, Prussian minister of justice, and Herr Goring, chief of the imperial chancellery, have both been dismissed. Herr Wilmowski has been appointed to succeed Herr Goring.

Banished to Siberia.

ST. PETERSBURG, Nov. 9.—A court-martial at Warsaw has sentenced Lieutenant Borykin to the loss of his military and nobility ranks and to life-long labor in Siberia, for implication in a plot against the life of the czar.

Rumor Refuted.

LONDON, Nov. 9.—The story circulated in New York that the steamer Rhynland was six days overdue at Antwerp is without foundation. The Rhynland arrived at Antwerp Monday last, and is now lying safely in that port.

Dr. Chalmers Is Dead.

LONDON, Nov. 9.—Dr. Chalmers, ex-principal of the London Presbyterian college, is dead. Dr. Chalmers made a tour of America in 1844 to raise funds for the Free church.

Sanctioned by the Pope.

ROME, Nov. 9.—The pope has sanctioned decisions aiming to confirm and enhance the prestige of the Oriental Catholic patriarchs and to extend their powers.

Spying on the Yankees.

HALIFAX, Nov. 9.—The Canadian steam cruiser Acadia, Commander Spain, arrived here from the westward and sailed again with sealed orders. There are a large number of American mackerel fishing vessels around the coast of Nova Scotia just now, and they are being constantly watched by several fishery cruisers under sail.

FROM GERMAN DIPLOMATS.

NO CONCESSIONS MADE CONCERNING THE TEXAS FEVER.

The Selection of Dr. Billings as Expert Would Result in Proofs Against American Cattle.

WASHINGTON, Nov. 9.—Agricultural department officials, who are watching the negotiations between Germany and the United States over the question of excluding American cattle, incline to the belief that beneath her latest move the European power has prepared for a clever stroke of diplomacy.

The announcement from semi-official sources that the German government had agreed to leave the crucial point of dispute, whether or not Texas fever could be communicated to the cattle by the importation of American stock, to the preponderance of expert opinion seemed on its face a material concession to the United States. It might have been accepted as such but for the qualifying statement that their chief authority would be Dr. Frank Billings of Nebraska.

The work of Dr. Billings is well known at the department. It is stated there that he was formerly connected with the state agricultural experiment station of Nebraska, and among other labors which he conducted and which brought his name before the public were experiments upon swine in furtherance of an inoculation theory which the scientific men of the department smile at.

Dr. Billings is a Democrat, and at the beginning of this administration was a candidate

But an Unsuccessful One,

for the position of chief of the bureau of animal industry. A thorough investigation of the propagation of Texas fever connected by the bureau of animal industry before the present complications with Germany had arisen led to the conclusion which precludes the belief that the germs could be spread abroad by the exportation of northern cattle.

Dr. Billings, however, antagonized Dr. Salmon's verdict, and wrote a paper which furnishes the authority which the Germans would doubtless desire. Officials of the American agricultural department say that it is evident that Germany has secured the writings of Dr. Billings on the subject, hence its avowed intention to rest its case upon his opinion. Bureau officials assert that Dr. Billings has antagonized the department work recently, and think that he may be aiding the Germans in the matter.

Was Called Father of Chicago.

NEW YORK, Nov. 9.—William M. Hall died here yesterday, aged 86. He was active as a promoter of railway enterprises, was interested in the Panama canal scheme and was sent to Central America in 1866 to report on the feasibility of constructing a canal. His efforts in developing the Chicago harbor won him the name of "Father of Chicago."

One Used a Knife.

PORTLAND, Me., Nov. 9.—Edward Kenney and Thomas Sennott are deckhands on the steamer Tremont. Kenney, who had been drinking, attempted to take a pipe away from Sennott. Sennott struck Kenney in the face, whereupon Kenney drew a knife, and Sennott was badly cut in several places.

Germany Is Obstinate.

LONDON, Nov. 9.—The Standard says there is little hope of united action by the powers in response to China's appeal to them to intervene to bring about peace between her and Japan. Russia and France are willing, but Germany's reluctance will prevent action.

Jumped On a Grade.

PITTSBURG, Nov. 9.—A trolley car on the West End electric street railway jumped the track while going down a steep grade and went over a 30-foot wall. Two passengers were badly bruised and the motorman was pinned beneath the car and badly injured.

Vermont Ladies' Choice.

MONTPELIER, Vt., Nov. 9.—The committee on state flower met yesterday and Mrs. C. W. Russell, chairman of the committee on selection, announced that the red clover had been selected by over 9000 out of 17,000 votes of the ladies of the state.

Age Limit Reached.

NEW YORK, Nov. 9.—Rear Admiral Bancroft Gherardi, U. S. N., commandant of the Brooklyn navy yard, will be placed on the retired list at midnight tonight. He is 62 years of age, and the law says that a naval officer must retire at that age.

Short of Funds.

SAN BERNARDINO, Cal., Nov. 9.—The First National bank closed its doors yesterday because of a lack of funds. The directors state that the withdrawal of large sums of money by a few heavy depositors brought on the failure.

Wouldn't Wait For the Law.

MACON, Nov. 9.—Lee Lawrence, a negro, who assaulted a Mrs. Polk, was sentenced to be hanged Nov. 30. The neighbors of the injured woman took the negro from the officers yesterday and hanged him, riddling his body with bullets.

More Money Needed.

WASHINGTON, Nov. 9.—In his annual report Quartermaster General Batchelder earnestly recommends increased appropriations for barracks and quarters. He says that the present appropriations are insufficient to keep them in repair.

Quarreled Over Land.

LITCHFIELD, Ills., Nov. 9.—A farmer near here named A. Horrenrot shot and killed Mrs. Neimeyer and then fatally wounded himself. The tragedy was the result of a quarrel over the ownership of a piece of land.

Steamer Probably Lost.

ST. JOHN'S, N. F., Nov. 9.—A local steamer, bound for a neighboring port, with 21 men on board, has been missing since Sunday and is believed to have foundered.

They Had a Close Call.

ROCHESTER, Nov. 9.—While workmen were engaged in filling an embankment below the lower falls yesterday, a teamster with his team was carried down the embankment by a landslide 80 feet into the river, the horses turning over and falling into the wagon. When they landed in the river the driver cut the horses loose, and all swam to the shore unhurt.

Nature's Exhibition.

NORWALK, Conn., Nov. 9.—Shortly after 11 o'clock last night an immense meteor arose from the northwestern horizon and traveled swiftly through the heavens. Just before passing the moon it burst, with a rumbling report, into four pieces. Its color first was bluish, like an electric light, but later it changed to a beautiful pink shade, lined with blue.

The President Is Going.

WASHINGTON, Nov. 9.—President Cleveland will probably accompany Mrs. Cleveland next Monday to Philadelphia, where she will christen the new ocean liner St. Louis. All the members of the cabinet, with ladies of their families, and Private Secretary Thurber, are expected to be of the party.

GOOD HEALTH DIRECTIONS.

AN INTERESTING PARADOX ON SANITARY LIVING.

The Dangers That Lurk in Infinitesimal Dirt—Wet Feet and Colds—The Best Meats For Children.

An examination of the vital statistics of civilized countries presents a fact which is seemingly paradoxical. It figures that the average duration of life is lengthening with each decade, and longevity is decreasing. The younger generations show a decreasing mortality, while those past the meridian of life have a considerable increase. The reason for this, according to a writer in Harper's Bazar, may be found doubtless in the fact that youth, being more susceptible to all germ diseases, has greater immunity with every year's progress of sanitation, as it is in biology that the greatest advancement has been made by that science. By the promulgation of preventive measures it has reduced the dangers of contagion, decreased the violence of disease and almost precluded the possibilities of epidemics. But when maturity is reached the great nervous strain of modern life, with careless practices, tends to wear out the organism that has been safely brought through hazardous youth.

The great clog in the wheel of sanitation is uncleanness. That great pioneer, Sir Edwin Chadwick, believed if the people could be made to dislike dirt that mortality would be decreased to a fifth.

Turn where we will for instruction, there is always presented to us the prime cause for all disease—filth. It propagates bacteria and in turn attracts. Every scourge the world has known was cultivated first in filth. The home of cholera today is on the banks of the Ganges, that greatest of polluted streams, and the people who live there are notoriously unclean.

Bad odors about plumbing are microbes cultivated in filth. Vitiated air from poor ventilation is the waste of the body thrown out through the lungs.

Dirt in detail and obscurity kills while we hunt the world for the cause.

Wet Feet and Colds.

One plan to overcome susceptibility to taking cold from wet feet is as follows: Dip the feet in cold water and let them remain there a few seconds. The next morning dip them in again, letting them remain in a few seconds longer. The next morning keep them in a little longer yet and continue this until you can leave them in half an hour without taking cold. In this way a person can become accustomed to the cold water, and he will not take cold from this cause. But be it understood that the "hardening" must be done carefully.

The Best Meats For Children.

The following are said to represent the best meats for children in the order of their digestibility: Cold mutton, mutton chops, venison, tenderloin, sirloin steak, lamb chops, roast beef, rabbit meat and chicken. Veal, pork, turkey, goose and duck should be excluded from the children's bill of fare.

A Discovery In Yellow Fever.

From Brazil comes the report that Dr. Domingo Freire, a well known bacteriologist, has discovered the microbes of yellow fever and malaria and begun the practice of vaccination for those diseases with wonderful success.

NOVEL CHINA DECORATION.

How to Set Colors on China or Other Glazed Surfaces Without Firing.

China painting is always very much admired, but on account of the additional trouble and expense attendant upon firing it is not so much practiced by amateur artists as it would be without these drawbacks. A writer in Modern Priscilla tells, as follows, of a method of painting on china which is really very simple and successful if a few rules are followed accurately:

See that your china for decoration is perfectly clean and free from floating specks of dust; also when not at work your materials should be placed in an unused room and palette and china covered with an ample piece of muslin. Use a large dinner plate if you haven't a palette board of stone china. Tints which are to be placed on white ware should be mixed on white, so so that you may the more readily judge of their depth.

Cover the china surface with a wash composed of equal parts of balsam of fir and turpentine. Rub it on briskly until a surface or tooth is made on which you can sketch your design. Draw the outlines with a sharp pointed lead pencil. Now set your palette with the necessary oil colors, using turpentine as a medium and painting your design as smooth and broad as possible. Use your paint sparingly. When the first painting is dry, go over the work, adding details where they are required to give finish. When perfectly dry, you are ready to "set" your colors.

To do this take five parts of gelatin to one of acid chromate of lime; thin with alcohol. Set the bottle containing the fluid in hot water. When the mixture is quite warm, drop a little on the painting and flow, directing it as it spreads with a clean sable brush. It should cover all the painting and just touch the china on the edges. Expose in a glass case to the sunlight for a day or two, and a glaze will be formed over the painting which is not soluble in boiling water.

If a part of the surface made with the balsam of fir and turpentine remains uncovered by the painting, you can remove it with a clean rag dipped in turpentine.

Should you wish to lay a flat tint on which the design is to be painted make your application of the mixture as though for the sketch and then paint the tint, letting it dry. Over this make another application of the mixture and draw your design as in the first instance.

When Girls Are Too Many.

In India, when too many girls are born in a village, they put a little opium pill in their mouth, a piece of flax in their left hand, and in their right a bit of paper with these words written upon it:

Eat your bread and spin your thread.
Go, and send a boy instead.

Then they just pop them into the Ganges to float down the river among the lotus flowers. At least this used to be the custom before western civilization began to penetrate the orient.

Polygamy.

The sultan poured forth the tender old story in passionate phrases.

"You are the"— He paused and pressed his hand to his brow. Turning to his faithful attendant, he whispered hoarsely:

"I'll trouble you," he said, "for the reading of the turnstile. How? Oh, yes! Thank you. You are"—

Again he addressed the blushing maiden he had asked to share his fortune.

—"the one hundred and thirty-seventh girl I ever loved."

Which goes to show that all things may be reduced to a system.—Detroit Tribune.

Particular.

Clerk—Here's some of the fresh cracked wheat. Would you like a package of it?

Mrs. Newcash—Young man, when I want damaged goods, I'll let you know.—Chicago Inter Ocean.

WAS A SURPRISE

Pres. Cleveland Did Not Expect a Defeat.

LATER ELECTION RETURNS INCREASE REPUBLICAN GAINS.

The Party Strength in the House and Senate.

WASHINGTON, Nov. 9.—Tuesday's cyclone has sent consternation into the ranks of the Democratic party, many of whose representatives are now here. President Cleveland expected the defeat of Hill and Tammany in New York, and so informed his political associates on his return to this city after a sojourn in New York for two days.

It was this firm belief on his part that induced him to withhold any endorsement, approval or interference in the election in that state. He foresaw and repeatedly stated to the members of his cabinet and others the inevitable defeat of Hill and Tammany.

The total rout and disaster which has overtaken his party was wholly unexpected. After frequent conferences with the Democratic leaders from different parts of the country, both the president and the members of his cabinet were confident that the Democratic party would retain control of the lower house of congress.

He also felt assured that the Democratic leaders like Wilson, Bynum, Tracey and Springer, who belong to the most pronounced type of tariff reformers, would surely be re-elected. The defeat of these gentlemen and many others who are close followers of the president is deeply regretted. Representative Wilson's defeat is more keenly felt by the president and his immediate advisers than any of the others.

Defeat In New York Expected.

A prominent Democrat from New York, who is a warm admirer of President Cleveland, remarked yesterday that it had been clear to him for some months past that the Democratic party was doomed to be defeated in New York, New Jersey and Connecticut. But he had strong hopes that the south and west would remain firm in the Democratic column and thereby save the lower house.

It was evident to his mind now that the plain people, the farmers, the wage-workers and the business interests were dissatisfied with the party's action. They had not fulfilled, he said, its promises as to tariff legislation.

The Democracy went into the campaign fatally handicapped. They undertook the contest disorganized and repudiated by their own chieftain, who stigmatized as perfidious and dishonorable the tariff measure which the party had supported and passed, thus sending them before the country branded as traitors and delinquent by their own leader.

Not only that, said this New York Democrat, but they were divided among themselves, infirm of purpose and incoherent as to their organization. The people became alarmed, and they had expressed themselves in no uncertain terms. It is no wonder, he said, that the Democrats have been overwhelmed in every part of the country when there was a possibility of their defeat.

How It Looks Now.

From the returns thus far received the standing of the Fifty-fourth congress is figured out as follows:

SENATE.

Democrats	41
Republicans	42
Populists	7
Total	88

HOUSE.

Republicans	250
Democrats	98
Populists	9
Total	356

BUT WOULD HE WIN?

Illinois Populists Are Said to Want Waite to Be Their Moses.

GOVERNOR WAITE.

DENVER, Nov. 9.—An evening paper says: Governor Waite is going to leave Colorado. A well-known Populist says that the governor is thinking over a proposition said to have been made to him to take up his residence in Illinois. It is said that the People's party of Illinois have taken such a liking to the governor that they want him not only to reside among them, but also to lead them to victory as their candidate for governor in 1896.

Both Old Parties Caught.

ABILENE, Tex., Nov. 9.—Texas, too, was caught in the slide of Republican victory, but by Populists instead of Republicans. Late returns very materially change the situation from that of Wednesday, when the Democrats were confident of a plurality of 50,000, while now they will be satisfied if barely ahead. Every return throughout the state shows phenomenal Populist gains, and may possibly indicate the election of Nugent, the Populist nominee for governor. The state is claimed by both parties. The Populists claim a plurality of 80,000 for Nugent, while the Democrats only claim the state for Culberson by 30,000. The Democratic strongholds have been heard from, while the Populists are yet to receive returns from the country districts.

Bland Will Stay at Home.

KANSAS CITY, Nov. 9.—The most surprising thing of the upheaval was the transfer of Missouri from the Democratic to the Republican column. "Silver Dick" Bland is elected to stay at home and a Republican will succeed him. Republicans have elected entire county tickets in counties which have not elected a Republican since the war.

A Voice From the Northwest.

PORTLAND, Or., Nov. 9.—Governor Pennoyer, in an interview on the late election, said: "Two years ago the people jumped out of the frying pan into the fire; this year they have jumped back into the frying pan again. This election landslide is really an unwitting rebuke to Cleveland for his financial policy."

Fusion Ticket Won.

RALEIGH, Nov. 9.—The fusion ticket, state, judicial and legislative, put out by the Republicans and Populists, is elected by some 20,000 majority. This gives them the state treasurer, chief justice and two associate justices of the supreme court and five judges of the superior court.

Three Senatorial Candidates.

CHICAGO, Nov. 9.—George R. Davis, ex-director general of the World's fair, is a candidate for United States senator from Illinois to succeed Shelby M. Cullom. There are two other avowed aspirants, ex-Congressman William E. Mason and Attorney George S. Willitts.

Gotham's Official Count.

NEW YORK, Nov. 9.—The official vote of New York city for mayor is as follows: William L. Strong (Rep.), 153,043; Hugh J. Grant (Dem.), 102,778; Lucien Sanial (Socialist), 7181; James McCallum (Peo.), 923; George Gethin (Pro.), 866. Strong's plurality, 44,265.

Budd Squeezes In.

SAN FRANCISCO, Nov. 9.—The plurality of Budd, the Democratic candidate for governor, will be about 2000. The Republicans have elected the remainder of the state ticket. There is no doubt that the Republicans have six of the seven congressmen.

Situation Unchanged.

LEXINGTON, Ky., Nov. 9.—The situation in the Ashland district is unchanged. Owens (Dem.) claims 118 plurality, but Judge Denny (Rep.) says he is confident of his election. If Owens is given a certificate Denny will surely contest his seat.

Small Margins.

BROOKLYN, Nov. 9.—As the figures stand now the consolidation is carried by a majority for consolidation of 395. Nine hundred and eighty-two election districts in New York city give 60,183 votes for consolidation and 59,292 against.

A Republican Gain of 18,000.

WHEELING, Nov. 9.—The Republican majority of the popular vote is about 14,000, a gain of 18,000 over 1892. Republicans will control both branches of the legislature. Congressman Wilson was defeated by 2000 votes.

In Republican Ranks.

BUTTE, Mon., Nov. 9.—Hartman (Rep.), is reelected to congress by 1000 plurality over Corbett (Dem.) and Smith (Pop.), and the legislature, which elects two senators, will have a Republican majority of 29 on joint ballot.

Jerry Simpson Knocked Out.

TOPEKA, Nov. 9.—Latest returns show seven Republican congressmen and one Populist elected. Jerry Simpson is defeated. The legislature is Republican on joint ballot.

One Republican.

RICHMOND, Nov. 9.—Latest returns show the election of Democrats in all Virginia congressional districts except the Ninth, where General J. A. Walker (Rep.) was successful.

Morton's Plurality Is 153,838.

NEW YORK, Nov. 8.—The total vote of New York state compiled from official sources shows Hill, 514,874; Morton, 660,712. Morton's plurality in the state is 153,838.

Strongly Republican.

ST. PAUL, Nov. 9.—Returns show Minnesota Republican by 52,000 over Populists. Democrats polled 25,000 votes less than Populists.

Democratic Congressmen.

LITTLE ROCK, Nov. 9.—The Democrats have elected their congressmen from this state, by majorities ranging from 1000 to 9000.

Montana's Capital.

HELENA, Mon., Nov. 9.—On returns so far received Helena leads Anaconda in the contest over the location of the state capital.

Temple Corner Stone Laid.

LACONIA, N. H., Nov. 9.—The Masonic grand officers performed the ceremony of laying the corner stone of the new Masonic Temple yesterday. The several Masonic organizations marched to the new temple, when the stone was laid, and then went to the opera house, where an oration was delivered by Dr. J. Green and a historical address was made by Waldo H. Jones. Then there was a poem by Rev. Lucius Waterman. A banquet was served by the ladies of the Eastern Star.

Doctors Are Puzzled.

AUBURN, N. H., Nov. 9.—George S. Patten, one of the best known citizens, some 10 days ago took a dose of paris green. Physicians declared Patten's death was a matter of a few hours, as the poison had permeated his entire system. But, strange to say, Patten still lives, and is apparently in fair condition, notwithstanding he has taken no nourishment of any kind since he took the poison. The medical fraternity is puzzled.

HEATING STOVES

$5.00,
$7.00,
$12.00,
To $33.00.

ROBERTSON & CO.

100 CENTRAL STREET.

Great Removal Sale:

We are about to remove to more commodious quarters and find it necessary to close out our present stock of Harnesses of every description. The greatly reduced prices will place our stock within reach of everybody in need of Harnesses. Have leased for a term of years the "Old Brabrook Stand," established in 1827.

J. C. DONOVAN,
67 Market street.

CLEAR THINKING

Comes of body comfort—the feet are a long way from the head, but when they are in misery the thoughts have a downward tendency.

GENTLEMEN'S SHOES.

We believe it can be truthfully said that no store in Boston or New York shows better styles or finer work than we do. Our "J. & M." $5 New Jersey Shoes, though not the most expensive ones we carry, are the most stylish shoes on the market at the popular price, embracing all the latest touches of fashion for dress or business wear—Patent Leather or Calfskin.

PROFESSIONAL MEN

Come here for their shoes because they know we use discrimination and judgment in fitting trim, light and graceful shoes for those who require something dressy for indoor wear.

Bond Street, London Style,

Patent Calf and English Enamel Lace Boots, in fact, fashionable footwear for all occasions from $2 to $3 less than our Boston brethren will charge you. Shoes shined and polished free as often as you wish. Don't hesitate to come in for a shine; that's part of our obligation to you.

O'Sullivan Bros.,
OPPOSITE - CITY - HALL.

O'Donnell & Gilbride.

SPECIAL LOW PRICE SALE OF
MEN'S, WOMEN'S AND CHILDREN'S

Winter :-: Underwear.

Friday and Saturday.

Gentlemen, Read this List, Then Hasten to Examine the Values

1 lot of Gents' Scotch Grey Shirts and Drawers, only 39 cents each.
1 lot of Gents' Blue Ribbed and Natural Wool Shirts and Drawers, only 49 cents each.
1 lot of Gents' Camel's Hair, Natural Wool and Grey Shirts and Drawers, regular $1 article, only 75 cents each.
1 lot of California Wool Shirts and Drawers in white, natural wool and camel's hair; good value at $1.25, only 98 cents each.
1 lot of Gents' double breasted back and front Camel's Hair Shirts and Drawers, $1.25 each.
1 lot of Gents' extra heavy worsted and wool fleeced Shirts and Drawers.

LADIES' UNDERWEAR.

100 dozen Jersey Ribbed Vest and Pants, only 25c.
1 lot Jersey ribbed, extra heavy, fleeced Vests and Pants, only 39 cents each.
1 lot Jersey ribbed, Egyptian Cotton, fleeced and heavy Merino Vests and Pants, only 49c. each.
1 lot of Ladies' wool Jersey Vests and Pants, in white and natural; also scarlet, natural, camel's hair and white Merino Vests and Pants, only 75 cents each.

HERE'S A FEW BARGAIN LOTS IN CHILDREN'S UNDERWEAR.

1 lot heavy fleeced Jersey Vests and Pants, 25c.
100 dozen Children's heavy Merino Vests and Pants, only 25 cents each.
50 dozen Boys' Natural Wool Shirts and Drawers only 29 cents each.

Our Stock of Ladies', Children's and Gents' Underwear is the largest and most varied stock in Lowell. If you are in need of Winter Underwear just glance at the prices quoted above, then come to our store and inspect our mammoth stock.

O'DONNELL & GILBRIDE.

Importers and Retailers of Dry Goods, Carpets and Furniture.

MERRIMACK, PALMER and MIDDLE STREETS

$4.00.

Wholesale prices to the consumer.

Best MINNESOTA HAXALL FLOUR

$4 per barrel. 50c. 1-8 barrel sack.

A printed guarantee with every barrel or sack bought. Other goods sold on a small margin, but we are selling FLOUR just now.

F. M. BARNEY & CO.,
Wholesale and Retail Grocers,
415 MIDDLESEX ST., LOWELL, MASS.

JAMES MEEK,
HAY, GRAIN AND POULTRY FOOD.
Little Stone Mill foot of Anne St.
LOWEST PRICES. TELEPHONE 9-92

G. W. Harrington & Bro.,
Manufacturers of the Finest Carbonated Soda Beverages in the City. The choicest line of
Lager and Stock Ales
In the city. Family Trade a Specialty. Order by Telephone 348-4.
CORNER WINTER AND DAVIS STS

Do You Go To Lawrence?
If So, Call At
THE HOTEL BRUNSWICK,
Which now has the Finest Dining Rooms in the city. They have been recently renovated. The Cuisine is Unsurpassed

For 13 Cts.

We are showing just now a dainty after dinner

Cup and Saucer

Which we are able to offer at 13 cents. In some places today they are offering the same identical article for 50 and 75. We bought wrongly, and even at that price we are making but little profit. Ours were bought in bulk and for spot cash. Our customers can have the credit of our foresight.

French & Puffer.
245 Central Street.

WANT COLUMN

☞ Advertisements inserted under this head for ONE CENT A WORD, first insertion; subsequent insertions HALF PRICE.

TENEMENTS TO LET

TO LET—Good, pleasant, convenient tenements of 2, 3, 4, 5 rooms, at 79 Chestnut St.

TO LET—A pleasant office in THE SUN building. Inquire at SUN office.

FOR SALE.—Barber chair; Alex Dion, West Chelmsford, Mass.

FOR SALE.—In Centralville, cottage house of 7 rooms, near Bridge street. Price $1200, and on easy terms. G. L. Hubbard, 17 Merrimack street.

WANTED—A first class hat and bonnet maker; for further particulars address P. O. Box 156.

AGENTS WANTED, or salesmen desiring side line, to take orders by sample; staple seller, easily carried. We pay expenses and salary or commission and furnish samples on application. Address Lock Box 125, New York city.

$900 AND EXPENSES PAID competent men first year, or large commission, selling by sample, simple goods to merchants. No peddling. Experience unnecessary. For sealed parcs, others send stamp. Household Specialty Co., 70 4th street, Cincinnati, O.

FOR SALE—Farm of 26 acres with stock, crops and tools, near village and depot, 7 miles from Lowell, nearly new building; cuts 12 tons of hay, 1½ acres wood land, 3 cows, 1 horse, 2 wagons, 175 fowls and all the farming tools that go with a farm. Price $2600; easy terms. Fish & Plummer, 137 Central street, Lowell.

FOR SALE.—A bargain in a boarding house, 150 boarders, 30 roomers. This is a good chance if you want a boarding house. G. L. Hubbard, 17 Merrimack street.

WANTED—Ladies to apply or address Room 3, 94 Central street, Lowell and find out how to make money easy.

CHILDREN'S SHOES soled and heeled 25c at Cunningham's, Bridge street, Merrimack square, and Palmer street.

FOR SALE—cottage of 6 rooms and pantry near Salem street, sewer connections, good lot of land, price $1800. Fish & Plummer, 137 Central street.

FOR SALE.—In Canaan, N. H., farms of all kinds and all prices, from 5 acres to 500 acres, and prices from $200 to $2500. G. L. Hubbard, 17 Merrimack street, Courier building.

GET YOUR SUMMER CLOTHES cleansed at the Merrimack Steam Dyeing and Cleansing house. Clothing dyed, cleansed and repaired at short notice, 477 Merrimack street, F. P. Law, proprietor.

$75.00 PER MONTH easily earned without capital, our financial risk by reliable agents with team, at retailing our teas, coffees, standard extracts, baking powder, spices, etc., etc., packed in imported tea pots, ruby, crystal, enameled and engraved agate and glassware, etc., of extensive varieties and value. Address for illustrated circular, terms, etc., to wholesale house, N. E. Distributing Co., 76 Broad street, Boston.

FOR SALE.—In Belvidere, two-story two-tenement house, large lot of land. This place can be bought at a bargain, it is near Alder street. G. L. Hubbard, 17 Merrimack street.

FOR SALE—A fruit, confectionery, tobacco and cigar store on one of the principal streets in this city. Excellent location, doing a large business. Best of reasons for selling. Fish & Plummer, 137 Central street.

FURNISHED AND UNFURNISHED—Rooms to let at 40 Bridge street.

FOR SALE.—In Ward 5, new cottage house of 7 rooms, large lot of land. Price $1250. $50 down, balance in rent. G. L. Hubbard, 17 Merrimack street.

FOR SALE—A nice cottage house of 7 rooms and shed all in best of condition, gas, cemented cellar, sewer connections, concrete walks, good lot of land room for stable, situated in one of the best locations in the Highlands. Few steps from Coral street—Price $2600. Fish & Plummer, 137 Central street.

FOR SALE.—Small farm of 8 acres, good buildings and near Lowell. Price $800. G. L. Hubbard, 17 Merrimack street.

FOR SALE A 10-acre farm only 2 miles from this city, near school, in an excellent neighborhood, 5 acres of heavy woodland timber, cut 2 tons hay. Good cottage of 6 rooms and pantry; house in best of repair, shed connected with ell. Fine farm, a large bargain. A fine place and cheap at price, $2000. Fish & Plummer, 137 Central street.

VARIETY STORES use old papers for wrapping purposes. We sell them at this office for 5 cents a hundred.

FOR SALE.—A small farm seven miles from Lowell, one-half mile from the depot, near the school, one acre of black berries, one quarter of an acre of strawberries, seventy-five apple trees, twenty pear trees, one and a half acres with three acres of planted. Rare bargain. For further particulars see C. W. Pinkham, 65 Merrimack street. Come quick or you will lose this chance.—200 acres of a farm, with a 20 room house, would make a fine summer boarding house. Cuts 50 tons of hay, plenty of fruit, one and a half miles from the depot, and ($1150) eleven hundred and fifty dollars will capture this place. Inquire of C. W. Pinkham, 65 Merrimack street.

Nudd The Engraver,
DOES WORK FOR
All the Leading Jewelers.
Nothing but Artistic Work Done at NUDD'S, 64 Central St., Room 5.

AUCTION

Saturday, Nov. 10,

AT 4 P. M.,

AT NO. 24 SEVENTH STREET.

Owing to the failure of the purchaser at the last auction, October 27, to comply with the terms stated at the sale the property is again placed at auction. It consists of a large 8 room cottage, with hay window, piazza, and supplied with gas, city water and sewerage has just been completed. This place is but about 200 feet from Bridge street and only ten minutes walk from the post office. There are about 4000 square feet in the lot and the house is so situated on the lot that there is plenty of room for either another house or stable in the rear. This is a chance seldom offered to purchase a nice little home or a first class piece of investment property. Sale rain or shine. Terms $100 deposited at time of sale; $300 in ten days at time of taking deed and balance at 5 per cent. Per order, Elizabeth Rourke.

DANCING AND DEPORTMENT.

Monday evening, private class.
Tuesday evening, hall for rent.
Wednesday evening, advanced class and reception 7.30 to 11.
Wednesday afternoon, ladies class 3 to 5.
Thursday evening, advanced class (season tickets only) 8 to 10.30.
Friday evening, beginners class 7.45 to 10.
Friday afternoon, young people (advanced).
Saturday afternoon, children beginners 2 to 2.30.
Saturday afternoon, children advanced 3.30 to 5.
Saturday evening, intermediates 7.45 to 10.30.
Private lessons at any time not occupied by classes. Pupils received at any time. Office open from 9 a. m. to 10 p. m., every day.
Pianist, Mrs. Mary Darling; violinist, Emil Lavigueur. Mr. and Mr. Charles A. Lester, assistants; principal, D. C. Lester, G. M. D., 36 Prescott street. Take elevator.

Lowell Heating and Plumbing Co.
828-830 MIDDLESEX STREET.
Steam Heating, Hot Water Heating, Plumbing and Repairs.
Copper work of every description. First class work. Best material.

DR. BRETON
The eminent Specialist, will be glad to see all his former patrons and any who desire his services at
44 Central Street.
Office Hours—1 to 8 p. m. Sundays and Holidays by appointment only.

P. H. HEELON,
557 and 559 Gorham St.
Boarding, Hack and Livery Stable.

SUN WEATHER BULLETIN.

ALMANAC FOR FRIDAY, NOV. 9.

SUN RISES	6.25	MOON SETS	2.11 AM
SUN SETS	4.25	FULL SEA	8.30 AM
LENGTH OF DAY	10.00		8.45 PM

Forecast for Maine, New Hampshire and Vermont: Snow, followed by fair weather; east to north winds.

For Massachusetts: Probably rain or snow near the coast; cooler in extreme southeast portion; north winds.

For Rhode Island and Connecticut: Rain or snow, followed by fair weather; north winds, becoming variable.

LOCAL NEWS.

The Moody [illegible] held another rehearsal last evening.

J. E. Conant & Co. are in charge of the sale at Nelley & Co.'s, New Haven, Conn., this week.

A wreck of a coal team near Wakefield yesterday, caused much delay in travel on the Boston & Maine road.

Washington Commandery, Golden Cross had a meeting last evening when two new members were initiated.

The Misses [illegible] and Annie Morrissey of Portsmouth, are the guests of Mrs. John A. O'Hearn of [illegible] street.

The Tyngsboro Village Improvement association will hold its annual meeting Nov. 11, at the town hall.

Mr. and Mrs. J. Harwood Whitcomb and Miss Mary D. Knowlton of Littleton, will spend the winter in California.

At a special meeting of the Reform club, last night, it was voted to attend in a body the funeral of the late John Callahan, Sunday afternoon.

Ex-Postmaster Willis P. Burbank has embarked in the insurance business and will open an agency over the Prescott bank on Central street.

"Aunt Dinah husking" was repeated at the Eliot church last evening. The program was practically the same as on the previous evening, and the numbers were received with much applause.

Serious Accident to Mrs. Bousquet.

Mrs. Jean Baptiste Bousquet of 29 Exeter street, fell down a flight of stairs a few days ago and fractured her right arm and was injured internally.

When Extremes Meet.

Out at Carlisle last Sunday violets were picked in sheltered nooks, and even raspberries were found on twice bearing vines, yet the present snow storm would be a credit to mid winter.

Played Whist to Win.

The Pond whist club met with Mr. and Mrs. J. M. Kingsbury of Bridge street Monday evening. Mrs. Stickney and Mr. Hall were prize winners. The next meeting will be in a fortnight at Mr. H. H. Stickney's Beach street.

The Hospital Needs Aid.

Miss Helen Whittier presided at the meeting of the Ladies' Aid association of the Lowell General hospital in the board of trade rooms yesterday afternoon.

Miss M. A. Cumnock resigned and Mrs. J. A. Faulkner was chosen to fill the vacancy on the executive committee. The matron of the hospital asked for contributions of bed linen and table linen, and those present at the meeting were requested to assist in securing the articles desired.

Dr. Coburn DENTIST 81 MERK ST.

Next time try Old Hundred.

Wall paper at 18 Church street.

T. C. Lee, Fire Insurance, Donovan B'l'dg.

The snow plows on the electric road were out for the first time yesterday.

Wilson W. Carey of this city has obtained a patent for a ring oiler bearing.

Patten & Co. have the finest potted and cut flowers in the city, Shedd's block, Central street.

William J. Hedland, tonsorial artist, room 1, Mansur block. Hair cutting up to date. Shaving best in the city.

Mr. Montgomery will speak from the pulpit of the Central M. E. church, Sunday, on Patriotism of the Puritans.

A true, life-like photo is something everybody admires. Marion makes that kind. Visit his studio in Barristers' hall and have a sitting made.

Bay State colony of Pilgrim Fathers held an ice cream party and dance in Bay State hall last night. About 100 were present and enjoyed dancing until 11 o'clock.

Comrade Myron W. Messer of Post 75, Stoneham, will perform the duty of inspection at Post 185, this city, next Wednesday evening, and a campfire and speeches will follow.

It is said that the Locks & Canals will have a representative in next year's council, that is to say a candidate for that body will have leanings that way, and the big corporation is developing First street and Indian orchard.

Laborers Take Warning.

We have reduced the price of coal for your benefit. Buy your coal of D. W. Horne & Son, 15 Central street.

A Bakers' Union.

Mr. Henry Weisman of New York will endeavor to organize the bakers of the city and will meet them at the citizens' committee room, Huntington hall, next Tuesday evening.

Whose Horse Was It?

The horse which ran away on Merrimack street, Wednesday evening, and caused the accident to John Houston, did not belong to Councilman Barclay, in fact the owner of the team is unknown. The robe and weight are at the police station.

A "Cheap Goods" Year.

In commenting upon the hosiery market a commercial journal says that the popular demand is for a fair grade of goods. It says: This is essentially a cheap goods year, and there is very little demand for the finer grades of hosiery and underwear. The consumer is adapting his purchases to his purse and is economizing in those necessities of his apparel which are seldom apparent to the general public. This change is very obvious in the knit goods market.

Social At the First Church.

The regular monthly sociable under the auspices of the Ladies' Benevolent society of the First Congregational church was held in the vestry last evening and a fair sized attendance was present. Supper was served from 5:30 to 7.30 under the supervision of Mrs. C. W. Durant and Mrs. Edward Nichols who are the matrons of the society. After supper a delightful musical program was presented. The arrangements were in charge of Dr. C. E. Snyder and Miss McDaniel.

Sugar, Sugar, Sugar.

22 pounds of the best granulated for $1.00. Delivered free to all purchasers of our high grade teas and coffees. Dickson Bros., 65 Merrimack street.

Money loaned on endorsed notes, personal securities and second mortgages on real estate by J. B. Swift, 9 Barristers hall. Telephone 405-4.

TALMAGE RESIGNS.

Will Leave Brooklyn Tabernacle and Take Up Evangelical Work.

NEW YORK, Nov. 9.—Dr. T. De Witt Talmage, pastor of the Brooklyn Tabernacle, which was recently for the third time destroyed by fire, has written a letter to the elders of the church tendering his resignation. The following is a copy of the letter:

I hereby ask you to join with me in a request to the Brooklyn presbytery that they dissolve the pastoral relation now existing. The congregation of the Brooklyn Tabernacle have built during my pastorate three large churches, which have been destroyed. It is not right that I should call on them to build a fourth church during my ministry.

REV. T. DE WITT TALMAGE.

I advise that you do one of two things—either call a new pastor, under whose leadership a church might be built, or remain in organization until you can give certificates of membership to our people, so that they may in usual form join sister churches.

As for myself, I will, as providence may direct, either take another pastorate or go into general evangelical work, preaching the gospel to all people without money and without price.

Thanking you for your ever-increasing kindness to me and mine, and hoping to be reassociated with you in the heavenly world, together with the multitude with whom we have worshipped during the last 25 years, I am yours in the gospel. T. DE WITT TALMAGE.

Dr. Talmage will in the future devote himself entirely to evangelical work. The manager of his business affairs said: "Dr. Talmage believes he is called upon to preach the gospel and not to plan how interest on a big church debt can be raised and how impatient creditors can be appeased."

Imposition on the United States.

BOSTON, Nov. 9.—Tewksbury lunatic asylum officials have discovered that two Germans. Carl Blasius, aged 25, and Austin Dwatka, aged 80, who were deported from Massachusetts to Hamburg last September as being insane aliens, are now in the Tewksbury almshouse, having been sent there—one from Springfield and the other from Holyoke—within a week or two. Investigation shows that the Hamburg authorities refused to land the deported men, and returned them on the ground that they had been in the United States more than one year. It is thought now that the state will have to support them indefinitely.

Gilbert Potter Sentenced.

PROVIDENCE, Nov. 9.—Gilbert Potter of Rice City was yesterday sentenced to life imprisonment for murder by Judge Douglass. Potter confessed that he shot his wife dead while she slept.

A Crippled Steamer.

LONDON, Nov. 9.—The Leyland steamer Venetian, from London for Boston, is making for Queenstown with her machinery disabled.

DUNRAVEN'S "WANTS."

New York Yacht Club Won't Agree to Race at Marblehead.

NEW YORK, Nov. 9.—The prospects of another series of international yacht races were given an additional impetus this week when it became known that Lord Dunraven had sent a letter to the New York Yacht club, the members of which met last night in special meeting to consider the communication.

The letter is not a challenge, but simply a discussion of the preliminaries. Lord Dunraven desires certain modifications of the terms and conditions of the Vigilant-Valkyrie matches. He wants first, measurements to be taken with all the weight on board, dead or alive, that the yachts are to carry; secondly, that all dead to windward or leeward races should be started to windward.

He also suggests that the races be sailed at Marblehead, Mass., instead of New York, to avoid crowding. He also finds fault with the provision which gives the challenger the right to name but one yacht, while the challenger can choose from any number the one to defend the cup.

At the meeting last night it was decided that the races must be [illegible] New York, but the other questions were referred to a special committee.

A Portland Sensation.

PORTLAND, Me., Nov. 9.—Several weeks ago a very pretty girl came to this city and secured board for herself on Brown street. She gave a name which is now known to have been assumed, and said she was from Lancaster, N. H. She stayed in the house a great deal and received no callers. Tuesday night she was taken violently sick, and died before a doctor, who was called by the landlady, could give aid. An autopsy revealed that the girl died from blood poisoning, as a result of a criminal operation. Suspicion points to a prominent physician as being implicated. An inquest will be held.

Women's Rights In New Jersey.

TRENTON, Nov. 9.—Justice Dixon of the supreme court has handed down a decision which involved the right of women to vote in school elections. The decision is that "school trustees are offices within article 2, paragraph 1, of the constitution, so that if they are made elective by the people only males can vote for them." Justices Abbett and Reed concur in the opinion.

The Baseball World Loses a Star.

BOSTON, Nov. 9.—Michael J. Kelly, known the country over as the "king" of baseball players, died at 9:54 last night at the Emergency hospital of acute pneumonia. Mrs. Kelly was not present, as it was impossible to notify her of her husband's sickness, owing to the demoralized condition of the telegraph service. She is at present in Allentown, Pa.

Nearly $20,000 Short.

MASSILON, O., Nov. 9.—An examination of the Star county treasury reveals a deficiency of $19,444 in the accounts of ex-Treasurer Mandru. The deficiencies were covered by false and duplicate entries upon the cash book.

Jumped the Rails.

WAKEFIELD, Mass., Nov. 9.—While switching a coal train here last night one of the cars jumped the track, causing eight coal trucks to leave the track and pile up on each other. No one was injured.

Merit Recognized.

NEW YORK, Nov. 9.—Rev. Dr. Charles H. Parkhurst was last night elected an honorary member of the Union League club by a rising vote, after which the 300 members present gave three hearty cheers.

The Ericsson's Trial Postponed.

NEW LONDON, Conn., Nov. 9.—Owing to a fierce snowstorm the speed trial of the torpedo boat Ericsson did not take place yesterday. The Ericsson can be made ready at an hour's notice and the trial will take place the first day weather conditions are favorable.

Burglars Set Free.

HARTFORD, Nov. 9.—W. E. Gates' store at Glastonbury Centre was destroyed by fire. It contained the postoffice, store and large hall. The fire was undoubtedly caused by burglars, as the safe was blown open and all the stamps and money taken.

Stolen Property Recovered.

PORTLAND, Me., Nov. 9.—For some time petty burglaries have been committed in small stores and the police have been unable to find the burglars. Last night the police arrested three young fellows, in whose possession nearly all of the stolen property was found.

Quarrel Resulted Fatally.

ST. JOHN'S, Que., Nov. 9.—Two neighbors named Choinere and Lapenne quarreled. The former struck the latter with a shovel, inflicting serious injuries. Fearing Lapenne was dead, Choinere jumped head foremost into his well and was drowned.

Diseased Cows Killed.

BOSTON, Nov. 9.—Four cows that had been treated with tuberculine and found to be badly diseased were killed yesterday. Up to three days ago these cows were supplying milk for a public milk route.

Millionaire King's Case.

BOSTON, Nov. 9.—The United States circuit court of appeals has denied the petition for a rehearing in the case of Millionaire King of Newport, R. I., and the commitment of King to the McLean asylum is sustained.

TELEGRAPHIC BREVITIES.

The New England distillers are to fight the increase in tax.

Nicholas II thinks Professor Zacharin ought to live in Siberia.

A great American pilgrimage is expected at Rome on May 18, 1895.

Even now the telegraph and telephone wires in Massachusetts are in a bad state.

John Dunn, aged 21, was instantly killed while coupling cars at Prison Point, Boston.

At one sale of seats for the opening night of the new Castle Square theater, Boston, a premium of $500 for a single box was paid.

Fred B. Scranton, 3d, who was until recently assistant postmaster at Middletown, Conn., was found dead in bed. Death was caused by a broken blood vessel in the brain.

Homer Frappier, aged 14, employed in the mule room at Pepperell mills, Biddeford, Me., was playing with an elevator rope, when he was drawn up to the next floor. His collar bone was broken, his ear lacerated, his neck cut and his foot and ankle crushed.

General Mitchell Dead.

COLUMBUS, O., Nov. 9.—General John G. Mitchell, ex-pension agent of Ohio, is dead. He was 50 years old and served in the war, being appointed brigadier general for courage and skill displayed in the Atlanta campaign, and subsequently breveted major general in recognition of services at Bentonville.

Professor Swing's Estate.

CHICAGO, Nov. 9.—The will of the late Professor David Swing was offered for probate yesterday. The estate will amount to about $80,000.

HYMENEAL.

Wednesday evening, Elder J. Ward united in marriage Mr. Roy A. Pelton and Miss Alice G. Rollins. The ceremony took place at the residence of the bride's father, Alden D. Rollins, 258 Chelmsford street.

Bigelow—Lloyd.

At the residence of Samuel W. Billings, 209 Mt. Vernon street, Wednesday evening, Rev. George N. Howard united in wedlock, Mr. Robert Bigelow of Beebe Plain, Vt., and Miss Lizzie Lloyd of Carlton county, N. B. The bride was attended by her sister, Miss Alice Lloyd, and Mr. John Somers was best man. The young couple received many beautiful wedding gifts. They have gone to Georgeville, Pa., where they will make their home.

Gov. Greenhalge's Vacation.

Gov. Greenhalge has gone to Castle Harmony, Me., for a fortnight's vacation. He has gone there with the president of the Wild Goose club.

Moriarty's Fight.

Johnny Van Heest and Tom Moriarty of Lowell will box six rounds at Buffalo tonight.

A Bad Lot.

LEXINGTON, Ky., Nov. 9.—John Trainor, marshal of Athens county, shot and killed Isaac Davidson last night. He also seriously cut Leo Sharp, a farmer. Trainor is a Breckinridge man and Davidson and Sharp are Owens men. They fell out over the election.

May Result Fatally.

BOSTON, Nov. 9.—R. C. Benson, 45 years of age, while cleaning windows yesterday, fell from a second story window, fracturing his skull and sustaining other injuries. He is in a critical condition.

LADIES WHO VALUE
A refined complexion must use Pozzoni's Powder. It produces a soft & beautiful skin.

WATSON BAKERY

Every evening at 5 o'clock Hot Tea Rolls and Cream Bread, also all kinds of Cake and Pastry. Only the best stock used in the manufacture of our goods. Parties supplied at short notice at

Nos. 24 to 30 CHARLES STREET.
Peter Watson, Prop.

-BEST-

HAXALL FLOUR

$4 per bbl.

Choice St. Louis,	$3.00 Per Bbl.
Bag of Haxall,	.55 Per Bag
Bag of St. Louis	.40 Per Bag
Tub Lard	.8 lb.
Canned Peas	.7 Per Can
" Tomatoes	.8 Per Can
" Salmon	.11 Per Can
" Blue Berries	.10 Per Can
" Clams	.8 Per Can
6 Boxes Sardines	.25

These prices guaranteed while the advertisement is displayed.

FARLEY'S ∴ CASH ∴ GROCERY,
New No. 140 Gorham St.

Highest of all in Leavening Power.—Latest U. S. Gov't Report

Royal Baking Powder
ABSOLUTELY PURE

Evidence of Murder.

BUFFALO, Nov. 9.—After weeks of investigation into the mystery of the disappearance of Fred Rew of this city, Cornell collegian from Ithaca, on Oct. 2, a clew has been found which leads to the belief that he has been murdered. The father of the missing youth has secured strong evidence, but is unwilling to reveal it, lest the publicity of it should destroy the work of the detectives.

Veto on Glove Contests.

JACKSONVILLE, Fla., Nov. 9.—The city council has repealed the ordinance permitting "glove contests" with five-ounce gloves. This will prevent the Corbett-Fitzsimmons fight from being pulled off here.

Englishman Knocked Out.

WASHINGTON, Nov. 9.—Walt Greenfield of Birmingham, Eng., and Jim Handler of Newark, N. J., met last night in a fight for a $1500 purse. In the 16th round Handler floored his man with a stiff right arm jab, and Greenfield took seven seconds before he staggered to his feet, and then only to be caught with a similar punch, which put him out for good.

Canadians Flooding Massachusetts.

MONTREAL, Nov. 9.—There has been a very large exodus of French Canadian families to the New England states of late. It is estimated that nearly 3000 have left for Lowell, Holyoke and other milling centers in Massachusetts since the middle of October.

The Times Are Hard And Stocks Are Not Being Disposed Of. Grand Slaughter Sale of Our Entire Stock. Price Is No Factor Now.

PRICES KNOCKED TO PIECES

The inevitable has come. Our stock too large by far. Money, money, money, money, must be had.

This Friday Morning at Nine It Began.

Slaughter!
Slaughter!!
Slaughter!!!

Grand Slaughter Sale. Entire Stock to be Turned into Ready Cash at Once.

The backwardness of the fall season has necessitated the immediate slaughtering of our entire stock. We must make room at once for our gigantic display of holiday goods. The goods will arrive in three weeks, and from now until then we intend to offer to the people of Lowell and vicinity the greatest bargains that were ever offered in reliable merchandise. Prices will be slaughtered to where it will be hard to recognize them. Sale begins this Friday morning at 9 o'clock sharp, and lasts until the entire surplus is disposed of. Money is what talks, and these prices are for spot cash only. Bear in mind the place, and do not delay but come today.

Moir Bros. & Co.,
119, 121, 123 MERRIMACK ST.

Ready Money is the necessary article. Prices just half what they were. Don't miss it.

Our Grand Slaughter Sale Began This Morning And will Continue Till our Surplus Is Disposed of. This will Be the Opportunity of A life-time To Buy at Half Price.

CARD.

At 25 Cents the following Bargains will bristle: Boys' Wool Knee Pants, Shirt Waists and Silk Windsor Ties, Men's Heavy Gloves and Mittens, and the most astonishing value in Underwear ever shown.

CARD.

Boys' Suits will be sold as low as 75 cts. Ulsters as low as $1.50. Waists as low as 19 cts. and Gloves as low as 17 cts.

THE LIQUIDATION.

- CASH - IS - KING -

The firm of Messrs. Otto, Sampter & Simon, one of the leading New York manufacturers of Boys and Children's Clothing, are to dissolve and their affairs are in liquidation. Our special cash offer has been accepted for some of their choicest lines of Ulsters, Overcoats, and Reefers, also Creedmore Knickerbockers and Coatee Suits.

OUR BARGAINS ARE YOURS. Today the entire immense aggregation of bargains will be placed on our counters at about 50 CTS. ON THE DOLLAR

MEN'S SUITS!!!

PARTICULAR ATTENTION IS DIRECTED TO OUR BARGAINS IN MEN'S DOUBLE-BREASTED SUITS, Irish and Scotch fabrics, which we offer in tailor-made goods for about half the cost of importation. These are different from the "Ready-mades," and better on that account.

More remarkable still, we make a special cut on several choice lines of Men's Suits, Overcoats and Ulsters; also on our stock of Hats and Men's and Boys' Furnishing Goods.

FORTY SALESMEN WILL BE IN READINESS to wait on our customers and distribute these immense Bargains SATURDAY, and during the week of Nov. 12th.

PRICES WILL TALK.—It is useless to name prices here. Our store is always open for the accommodation of the public, and extra salesmen are in every department in order that you may see the goods at the same time you will hear the astounding prices.

The Merrimack Clothing Co. Opposite City Hall.

CARD.

Our line of Hats and Capes for Men and Boys will astonish you --25c. and 50c. for pull down Visor and Yacht Caps, and the Guyer tapering crown felt Hat for $1.75 will demonstrate our ability to undersell.

CARD.

Our Overall dept. will be used as an advertising center. The advantage of a factory where our goods are cut and made enables us to sell for about half the usual price.

THE LOWELL DAILY SUN.

VOL. XXIV. NO. 59. LOWELL, MASS., FRIDAY, NOVEMBER 9, 1894. PRICE ONE CENT.

THIRD EDITION

☞THE SUN is the only paper in Lowell receiving The Associated Press, cable and telegraphic despatches. Most of the news items in this issue can be found in the other local papers tomorrow, if you are willing to wait till then.

LOCAL NOTES.

Best violin strings in the city at Downing's, 182 Merrimack street.

The temporary foot bridge on East Merrimack street is being removed.

If you want a good parlor stove call and examine the Domestic at J. J. Gaynor & Co.'s, 35 Prescott street.

Green has a good four round corner piano which he will sell with stool for $4?, come quick if you want a bargain, Greene's ?? Merrimack street.

William T. Fitzgerald formerly of this city and a brother to James J. Fitzgerald of the street railway company was chosen alderman in Nashua, Tuesday, receiving the biggest majority ever given a candidate in his ward.

PERSONAL.

Miss Lizzie McCarthy of Windsor, Vt., is visiting relatives in this city.

Mr. and Mrs. S. N. Harris left yesterday for their winter home in Deland, Florida.

Mr. Peter Kelly, foreman of the shoe department in J. L. Chalfoux's establishment, left last night for California, where he is to engage in business. He will return to this city in July with his family.

Bridge to be Closed.

Supt. Crowley has notified the Boston & Maine railroad and the county commissioners that he will close the Howard street bridge over Hale's brook on account of its unsafe condition.

Don't Miss the Story.

Readers will find something decidedly interesting on the fourth page, a story told in illustrated form by the great clothiers of city hall square, the Merrimack Clothing company.

Marriage Market Improving.

The following intentions were recorded at the city clerk's office today:
Frank A. [illegible] to Susie A. Cardwell [illegible].
Napoleon [illegible] to Florida [illegible].
Michael McNulty [illegible] Nora Ryan [illegible].
Joseph Fortin [illegible] to Emma Patenaude [illegible].

Reduction In

STEERAGE RATES

ONLY $10.

Boston to Queenstown, Liverpool, London, Belfast, Glasgow, Londonderry.

James F. O'Donnell,

Agent, Lowell, Mass.

Cor. of Worthen and Market Sts.

CITY OF LOWELL.

Notice to Voters.

All persons, male and female, claiming the right to vote at the city election and desiring to be registered as voters, are hereby notified to appear before the board of registrars of voters to present evidence of their qualifications at sessions to be held as follows, [illegible]

At Office of Board of Registrars.

Monday, November 12, from [illegible] and 7 to [illegible]

Wednesday, November 14, from [illegible] and 7 [illegible]

Saturday, November 17, from [illegible] and 7 [illegible]

Monday, November [illegible] and 7 [illegible]

Tuesday, November [illegible] and 7 [illegible]

Wednesday, November [illegible] which will be the last day of registration.

At 10 o'clock in the evening of the said last day of registration no names will be entered on the check lists unless it be the name of some voter who has been previously examined as to his qualifications since April [illegible]

Male applicants MUST bring their tax bills, and naturalized persons their naturalization papers.

Corrections in the lists as posted [illegible] be made at any session.

Come early and avoid a crowd.

GIRARD P. DADMAN,
JAMES F. OWENS,
EDWARDS CHENEY,
MICHAEL J. DOWD [illegible]
Registrars of Voters.

Lowell, Nov. [illegible], 1894.

MILLINERY.

Where shall I get my new hat? Why, at the

TEMPLE OF DESIGN,

Of course, where you are sure to get the newest and choicest Millinery at the lowest possible prices.

The Temple of Design.

14 and 16 Merr'ck Square, Runels' Block

FALL MILLINERY,

Miss Sarah Cahill.

New Store, New Goods, New Ideas, and in fact the Latest in Millinery, at the beautiful new store at

113 CORHAM STREET,

Just above the new Post Office. The display of Novelties is quite remarkable. You are cordially invited to call. Be sure and inquire for our prices.

MISS SARAH CAHILL, 113 Gorham Street.

LOCAL POLITICS

Both Parties Turn to the Municipal Battle.

NEW CANDIDATES AND NEW METHODS DISCUSSED.

The Caucus System of Nominating is Favored.

From the overwhelming defeat sustained by the democrats on Tuesday, they "come up smiling" to prepare for the municipal campaign.

They realize now that union and hard work are imperative if victory is to be attained. New candidates for the mayoralty are mentioned and some exceedingly strong men are being discussed.

Percy Parker and E. M. Tucke have both been mentioned very favorably as men, either of whom could lead the party to victory in December.

It is not at all certain that either would accept the nomination if offered him; but they are merely mentioned as possibilities in an emergency.

There are various other men mentioned as available who would run well and with whom the public is also well acquainted.

The republicans are similarly discussing mayoralty candidates and among the leaders are Mayor Pickman who it is understood is willing to succeed himself, Alderman Lovejoy who is anxious to take a step upward, Joe Miller who is wanted by the A. P. A. to run the city as they dictate and Charles C. Hutchinson is being boomed by the Vox on alleged democratic testimonials.

***

With the popular search for strong mayoralty timber comes a demand on the part of democrats for a popular method of nominating a municipal ticket.

The voters this year are on their mettle and unless their choice is given effect in everything they will kick over everything like O'Leary's cow. How can this best be done in the municipal contest? By having the city committee nominate? No. By having a nominating convention? Perhaps. Still a better way, it seems, would be to allow the nominations to be made in caucus as was done in Lawrence, last year.

Nominating caucuses were ordered by the city committee of which Capt. Dolan was chairman.

The names of candidates for ward aldermen and those of candidates for aldermen-at-large were placed on the ballot for each ward and voted upon by the Australian method.

The various candidates hustled everybody to the polls in order to have a full expression of sentiment and the nominations made expressed the general choice.

The ticket met with general success. This is the system favored by many leading democrats and in view of the note of warning sounded on Tuesday it would be well for the leaders to consider the matter upon its merits.

A prominent member of the city committee says he would go farther and have all the candidates voted for at large so that no mere ward politician might be nominated only to be defeated on election day. There are plenty of candidates who can carry their respective wards, but yet would run behind in other wards.

***

One thing certain is that a little discussion will do no harm and may result in bringing out the strongest candidates for every office to be filled.

Already the republicans are at work and evidently with the hope of another triumph in the city election. This is a time when the democracy must sink all differences, put aside all petty jealousies, when men must make personal sacrifices for the party good.

***

That little episode in which Rev. Hugh was refused a place on the platform is not yet settled. Jerome Manning tried to have the city committee cast the blame entirely on Hon. Frank W. Howe but without success. Chairman Kileski knows that Rev. Hugh got no invitation from anybody in authority except that from Mr. Howe not to go on the stage. Both political parties were careful this year not to allow the hoodoos a place on the platform at political rallies. Mr. Montgomery should be placed in a box next time.

***

Complete returns in the county elect Col. D. F. Healy, rep., of Manchester, N. H., sheriff, by a plurality of 367, after the most exciting and remarkable contest in the history of Manchester politics.

Healy was opposed by the A. P. A. and was cut by not less than half the members of his own party, while half the regular democratic strength was thrown in his favor. The republican majority outside the sheriff was 2500.

***

One of the novel incidents of the late campaign is that reported from Malden where F. S. Hall, a letter carrier, threw away a package of "open" letters, which were later found in the gutter. He gives his reason because he thought they were of no use and he had a large amount of other matter to deliver. The open letters were circulars sent out by two democratic candidates. Hall says he is not an A. P. A. He is out on bail awaiting trial.

***

The candidates for overseer of the poor in the republican caucus in Ward Two are William F. Arnold, formerly an overseer in the Boott corporation, Charles H. Kimball of Myrtle street, and J. B. Sawtelle, son-in-law of J. W. Brooks, and employed by the Armour company.

***

As the returns are not all in from Middlesex county Peter A. Fay, Esq., is in doubt about his election. It is never safe to claim an election before the votes are counted.

***

Politicians figure out that 174 persons not prohibitionists (probably A. P. A.'s) voted for Shapleigh instead of Wolcott in Ward Two Tuesday. The A. P. A.'s claim 300 this ward.

***

Councilmen Curtin, Riley and O'Day are pretty sure to be elected in Ward Six. They are all good men.

***

Hugh McOsker is said to have the pole in the race for overseer of the poor in Ward Six.

***

Councilman Noble issues the following card to the public: The undersigned respectfully submits, that having served two years in the council and endeavored to faithfully perform the duties of the office to the best of his ability now desires to announce his candidacy for nomination for alderman from Ward Five, and solicits your favor.

When you need printing, remember THE SUN.

ROSES WERE NOT IN IT

WITH THE POPULARITY ACCORDED THE CHRYSANTHEMUM.

St. Peter's Bazaar Opened With a Party in Which the Flower of the Flowery Kingdom Was the Chief Adornment.

Such a combination of entertaining features is seldom provided in one evening, as was seen at the Chrysanthemum party given in Associate hall, last evening, under the auspices of St. Peter's parish. The party marked the opening of the big bazaar, in aid of the church, and like all other affairs in which the ladies of St. Peter's parish have been interested, it was a huge success.

It is estimated that close on to 2000 people were present, and this did not represent the number of tickets sold for many people were detained at home by the storm. The floor and the gallery of the hall were crowded.

The walls and ceiling were bedecked with streamers and bunting of various hues. In the floral decorations chrysanthemums predominated being conspicuously displayed in every nook and corner of the hall.

Hibbard's orchestra furnished delightful music during the evening and the several sale tables in charge of pretty girls were well patronized.

Miss Grace Marren and a corps of ten young ladies attired in pink and white had charge of the frappe table. In harmony with the young ladies gowns were the pale green decorations of the candy table presided over by Miss Alice Doherty and a bevy of 25 young ladies in blue and pink.

The flower pagoda was a veritable bed of chrysanthemums. They were there in all colors to suit the most fastidious taste, and the young ladies were kept busy passing them out to the patronizing young men. Miss Anastasia Corbett was in charge of the table and had twenty assistants.

Mrs. Edward Gallagher and eight young ladies had their hands full at the chocolate table.

The ice cream table was probably the busiest of all with the possible exception of the flower booth. The table decorations were of white, and Miss Susie Flynn, matron of the table and thirty assistants in costumes of the same color, served the delicious cream to the ready customers.

The Chrysanthemum Glee club composed of 15 boys was very much in evidence during the entertainment. They started off with a minstrel entertainment. The boys did not black up but this did not prevent them from giving a very creditable performance. Master Delany was interlocutor, and the customary supply of end men, tambo and bones was on hand.

As the curtain rolled up the club broke into the newsboys' chorus from "1492" quickly followed by vocal selections by John Sullivan and Edward Hanlon, a selection by the quintet, John Sullivan, Frank Jansen, Joseph Nolan, Master Conroy and Fred Mallison, vocal solos by Master Mallison, Frank Jansen and "Good Night" in chorus by the glee club.

Every member was loudly applauded and when the boys had finished, sixteen little lads and lassies, appropriately costumed came on to attend the "Mother Goose" reception.

It was an ideal reception for young people. The dancers were as follows:

Kittie Crowley, Mother Goose; Thomas O'Donnell, Father Time; Robert F. Crowley, Jr., Yankee Doodle; Gertrude Crowley, Mistress Mary; Bridget Smith, Mother Hubbard; Thomas Smith, Tom the piper's son; Annie Coughlin, Daffy down-dilly; Johnny Hagen, Tommy Tucker; Gertie Herrick, Bo-Peep; Willie Kelley, Little Boy Blue; Jennie Purcell, Jack Sprat's wife; Eddie Collins, Jack Sprat; May McOsker, Jill; Paul McOsker, Jack; Kittie O'Donnell, Little Miss Muffet; James McCarty, Jack Horner.

The next feature was one of great interest and was certainly in favor with the audience. Twenty-four misses, one-half in Union, the other half in rebel costume, arranged themselves in a semi-circle on the stage. Then while Miss Mamie Donnelly, the talented elocutionist, read "Rappahannock," a war poem, the chorus illustrated the principal points by song, closing with "Home, Sweet, Home."

The floor space was then cleared, and what everybody waited for, came—dancing.

John Nolan was general manager. Dr. Madden and Dr. O'Connor floor directors.

Among those present were Mayor Pickman, Rev. Frs. Dacy, O. M. I., Dorgan, O. M. I., Leonard, Ronan, McManus and McDonough.

The bazaar proper will open at the hall on Gorham street, this evening.

DRAMA OF ROSEDALE.

Its Reproduction Under Joe Haworth's Management a Remarkably Fine Performance.

Years ago Lester Wallack delighted the theatre going public with his impersonation of Elliot Gray in Rosedale; more recently "Jack" Mason in the same role made a great hit with the patrons of the famous Boston Museum, and today Wallack's equal and Mason's superior, Joseph S. Haworth is impersonating the part to crowded houses and the play is as popular as in the good old days when Wallack was in his prime. Haworth is natural and his Eliot Gray, the dashing army officer is a gentlemanly army officer and an ideal hero. The love making scenes of Rose Leigh (Isabelle Evesson) and Eliot Gray are delightful and without a flaw and by the way, Miss Evesson portrays the part of Rosa Leigh exquisitely. Mr. Haworth's versatility is shown in the camp scene with the Romany "rabbits" and this scene is perhaps the feature of the piece. The effect produced by the sudden appearance of the lancers from behind the rocks at a moment when the hero's life is about to be taken by the enraged gypsies, was such as to warrant the three recalls which were demanded by the delighted audience.

The lancers were represented by members of the Mechanics Phalanx.

The play is excellently staged and the company quite strong. A Miles McKenna, the gypsy chief, Charles B. Banford was a worthy successor of Keenan, who was seen here before. Louis Foy was good in the humorous role of Bunberry Kobb. The other parts were well taken and among them is the part of Primrose, which is portrayed by Miss Julia Batchelder of this city. The costuming and the scenery more elegant and artistic, and on the whole, the play was one of the most enjoyable presentations ever seen in this city. It will hold the boards for the remainder of the week and deserves crowded houses. In concluding Haworth may be said to be one of the Lowell favorites for he has made a decided impression on the Lowell theatre goers. Andrew Smith who has seen about all the greater lights on the stage, in speaking of Haworth expresses an opinion which will undoubtedly be agreed to by the entire Lowell public and it is "Haworth is indeed an actor." Matinee tomorrow afternoon besides two more evening performances.

LATEST

5 O'CLOCK.

CONSPIRACY'S VICTIM.

But the Innocent Man Will Probably Turn the Tables.

By Associated Press to THE SUN.

RUTLAND, Vt., Nov. 9.—Quite a sensation was sprung here today by the discovery that John Buxton, in jail for arson, is innocent, and had been made the victim of a conspiracy. A man named Perkins suspected of the deed at the time is wanted. He got Buxton drunk and then extorted an alleged confession in the presence of three of Perkins' friends.

DYNAMITE TROUBLES.

Workmen Get Blown to Pieces for Careless Handling of It.

By Associated Press to THE SUN.

HUNTINGTON, Ind., Nov. 9.—Fifty pounds of dynamite exploded while the workmen were thawing it this morning, and two men blown to pieces, several hurt and houses in the vicinity were badly shattered.

AN EX-CITY TREASURER.

Will be Hauled Over the Coals for an Alleged Embezzlement.

By Associated Press to THE SUN.

TACOMA, Wash., Nov. 9.—George W. Boggs, ex-city treasurer has been arrested on evidence presented the district attorney charging him with embezzling $24,000.

M. J. KELLY.

The Deceased Base Ball King Once Played on the Lowell Diamond.

Lovers of base ball will remember that "King" Kelly once played with the Boston team in a game on the old Riverside grounds, playing right field and catch, when in the latter position he caught Dick Conway.

Kelly came here last season with his theatrical company.

FIRE AT CHELMSFORD.

The Dr. Campbell Place and Contents of the Buildings Destroyed.

The house and barn of J. H. McFarland in East Chelmsford were partially destroyed by fire last night, entailing heavy loss. The place is what was the Dr. Campbell estate, and a 2 1-2 story house, a barn and the extent of the farm land is 100 acres.

The glare was seen from Lowell. Three horses, seven cows and a lot of hay and grain and some other domestic animals were destroyed. Besides Mr. McFarland, his mother and sister Susan, who is a school teacher in middletown Chelmsford, live at the place.

Coxey Stays at Home.

By Associated Press to THE SUN.

EAST LIVERPOOL, O., Nov. 9.—The official returns from the 18th Congressional district give Taylor, r., 20,895; Raff, d., 19,000; Coxey, populist, 8068.

Two Deported Lunatics Returned.

Carl Blasius, aged 25, a German, and Austin Dwatka, aged 20, a Russian, were deported from Massachusetts to Hamburg at the expense of the state last September, as being alien lunatics.

Today both men are now confined in the Tewksbury lunatic asylum, having been returned to this country by the Hamburg authorities.

It appears that on their return to New York city they succeeded in eluding the immigration inspectors and were landed. They then started for their respective places, Holyoke and Springfield, and from there they were sent to the Tewksbury lunatic asylum, where they are now enjoying the hospitality of the state.

The state will now be obliged to support them for the rest of their lives. It is thought the men were not insane when they first arrived here. Through misfortunes and privations which they encountered their minds were weakened.

Trouble Between Teachers.

Supt. Bruce of the Lynn school department and Principal Russell of the classical high school, are at loggerheads over a clash of authority over closing the school on a certain day when an institute meeting was held in Lynn. The superintendent by a recent order is executive of the department, and Mr. Russell disputes his authority.

Mayor Rutter Once More.

The Lawrence democratic city committee sat last night and made arrangements for the mayoralty and aldermanic primaries, to be held tomorrow night. Nomination papers were filed for Mayor Rutter who is unopposed.

Their Money's Worth.

A regular patron of Music Hall says that this week's program there has been the finest ever presented to Lowell audiences.

The First Official Visit.

A theatrical company visited Tewksbury for the first time last night and played "Uncle Tom's Cabin."

Suits For Damages Heard.

The case of William O'Malley vs the Shaw Stocking company to recover $10,000 for personal injuries alleged to have been sustained by being thrown from a staging by a large pipe which was being removed from a chimney by a gang of men while plaintiff was in the employ of the defendant was tried yesterday and given to the jury today.

The suit of the Appleton National bank vs Deputy Sheriff G. F. Stiles, a suit of replevin to recover 638 dozen ten pins which the defendants seized from the Merrimack Croquet company was tried yesterday.

The cases of Rose A. Carroll vs Lowell Manufacturing company and Antino Macheto vs Boott Cotton mills were settled.

The case of Parker vs. Daily Citizen for alleged libel is expected to come up today.

The case against Deputy Sheriff Stiles was taken from the jury this morning.

UNION TAILORS

The only shop in town using the Union Label.
Call and see our line of SUITINGS and OVERCOATINGS at Rock Bottom Prices.

SHARROW & BAXANDALL

98 Gorham St.

ST. JOHN'S BAZAAR.

Arrangements Now in Progress to Make It a Big Success.

The bazaar in aid of St. John's church of North Chelmsford will open on the evening of November 20 and will continue during four evenings.

The town hall will be tastefully decorated, and sale tables with articles of various descriptions will be arranged around the hall and will be presided over by a corps of young ladies.

Rev. John J. Shaw, the pastor of the church, is working hard for the success of the bazaar, and he is being ably assisted by his parishioners. No doubt many Lowell people will attend one or more evenings and assist in making the bazaar the success it should be.

BOWLING NEWS.

The division bowling tournament of the Vesper club has commenced, divisions alternating. In the first division the teams are as follows:

Team One—F. A. Baker, capt., W. A. Leigh, F. G. Bramhall, J. K. Whittier.

Team Two—C. H. Howard, capt., H. J. Corwin, C. L. Stover, A. L. Hope, H. H. Harris.

Team Three—A. G. Swapp, capt., A. M. Chadwick, James Thorpe, A. K. Chadwick, W. F. Wilder.

Team Four—C. D. Palmer, capt., A. H. Morton, F. L. Weaver, F. H. Gruver, Walter Coburn.

Team Five—H. Thompson, capt., W. P. Butterfield, Geo. P. Green, G. T. Butterworth, E. F. Jamson.

Second division. Team Six—G. E. Perley, Capt., W. R. Barr, Harry Robinson, A. R. Marshland, H. D. Burrage.

Team Seven—Alfred Clark, Capt., R. M. Boutwell, W. S. Hume, Ed. Butterworth, W. A. Barr.

Team Eight—E. S. Sherman, Capt., J. C. Hood, H. V. Hase, Howard Gray, Herman Eckhardt.

Team Nine—F. S. Bean, Capt., Miron Paige, C. E. Foss, J. B. Keyes, P. F. Fay.

Team Ten—A. G. Stiles, Capt., A. W. Howitt, A. F. Hobbs, H. A. Mason, R. A. Day.

Third division. Team Eleven—H. W. Salmon, capt., W. H. Gerrish, J. S. Murphy, J. Talbot, G. A. Nelson.

Team Twelve—C. F. Weston, capt., W. Corner, T. T. French, W. E. Harper, John Stiles.

Team Thirteen—George Stevens, capt., S. T. Whittier, J. W. Sidebottom, H. F. Whiting, W. R. B. Whittier.

Team Fourteen—W. Farrington, capt., Paul Butler, Thomas Nesmith, D. S. Goddard, H. K. White.

Team Fifteen—A. Butterfield, capt., H. E. Dahlberg, C. A. Godfrey, W. L. Robertson, D. W. Dewar.

Next Tuesday the big state league bowling tournament will begin and all eyes are turned toward Les Miserables team because as it is in fast company in the first division big things are expected of it. The team's opening game is with the B. A. A. The Vespers play the Salems.

The Ippos were again victorious in the tournament game at the Olympic alleys last evening. Their opponents were the Hoods and the score was as follows:

Ippos—Andrews, 445; Shepard, 497; Crosby, 424; Bagshaw, 435; Lyons, 414, total, 2213.

Hoods—Wiley, 382; Sturtevant, 369; Collins, 497; Hennessy, 365; Pearsons, 441; total, 1997.

On the Columbian alleys last night the Centrals defeated the Columbians with these scores:

Centrals—E. Donohoe, 433; F. Donohoe, 435; Flynn, 463; Fagin, 459; Thornton, 505; total 2296.

Columbians—Freeman, 495; Reynolds, 444; O'Neil 401; Barrows, 510; Green, 392; total 2221.

LIST OF MEMBERS

Who Play Instruments in the Orchestral Society.

The Orchestral society will hold its first recital on Sunday afternoon in Runels' hall and Mr. Fritz Borjes, 'cellist and Mrs. Alice Jenkins, soprano, will be soloist. The membership of the orchestra are as follows.

Violins—Amy L. Tucke, Nettie L. Bryant, Ethel M. Charlton, Louise Allen, Helen Dempsey, Agnes Williams, Mamie Cronin, Mattie M. Swan, Maud Butler, Florence Charlton, Thomas Nesmith, M. F. Wood, F. G. Vigeant, S. C. Wood, Sebastine Sutcliffe, L. E. Kimball, Alfred Lustig, M. C. Cuttle, Herman Eckhardt, Jr., Arthur Booth, George B. Hill, C. H. Kohlrausch, Jr., William Aitken, T. A. Sullivan, Roland Huxley, William B. Tyrrell, Fred Judge, Robert Chadwick, Alden B. Blodgett.

Violas—John Cantwell, N. C. Balch, Mark Pease.

Violincellos—J. F. Sawyer, C. H. Allen, Walter Coburn, John Huxley.

Bass—E. B. Carlton, H. J. Martel, Joseph Madden, Frank Burgess.

Clarinet—C. M. Cushman, Sidney R. Fleet, W. Bagley.

Flute—W. H. Bagley, Dr. H. J. Smith.

Cornet—Harry Bellamy, C. W. Wells.

Horn—D. E. Dudley, Alex Yagerhorn, E. T. Goward.

Oboe—Wm. E. Badger.

Tympani—Henry Dufresne.

THE LAWRENCE COMPANY

Is Having a Rush of Business Which Antidates the Election.

According to the Cotton & Wool Reporter of last week's date, so that the election had no effect upon conditions, business on the Lawrence corporation is very brisk. It says: The hosiery and knit underwear department of the Lawrence is in active operation, so much so that some of the looms that were running on white goods have been stopped in order that the hosiery department could have more yarn. The market value of the stock of the Lawrence has also materially advanced and it looks as though the stockholders might next time receive a somewhat larger semi-annual dividend.

One more point scored by the democratic tariff bill.

Confirmed by Bishop Brady.

A class of 350 was confirmed at St. Joseph's church, last night. Bishop Brady of Boston administered the sacrament.

The vesper service was first sung and then confirmation took place. The class was composed of boys and girls. The latter wore white dresses, long veils and a wreath of flowers.

The boys wore white ties and rosettes and a band of white ribbon on the left arm.

The bishop delivered brief remarks before performing the ceremony. During the service a chorus of young girls sang hymns.

Bade Them All a Hearty Welcome.

Mr. and Mrs. George Moir of Humphrey street, held an "at home" last evening, when the clerks of Moir Bros. & Co.'s store were the guests. A large company assembled and the evening was passed in delightful sociability, there being vocal and instrumental music by many present and whist and other games. Lunch was served and the hospitality of the host and hostess amply tested. At a seasonable hour the guests departed after wishing Mr. and Mrs. Moir continued happiness in their new home. Miss Marie E. Barker of Boston was also a guest.

THE SUN Job Print leads them all. Try us.

LITTLE GIRLS MUST BE GOOD.

THEY SHOULD NOT CALL TEACHERS DISAGREEABLE NAMES.

Three Were in Court Today—Alleged Speak-easy Keepers Were Called For Trial—Other Cases On the Docket.

The principal business in court this morning was the arraignment of the alleged "speak easy" keepers who were raided on election day.

Maurice and Mary O'Connor were called first, but Maurice had left the city, it is said, and Mary's case was continued until Nov. 15. She gave bail of $300.

Patrick McGovern and Thomas F. Devitt were charged with illegal keeping. Devitt was not in but McGovern's case was continued until the 16th.

Michael Delehanty pleaded not guilty to a similar charge and was continued until November 15.

Four drunks.

Eric Wedbeuch received a sentence of four months in the workhouse for drunkenness.

The case of Timothy Curry and Thomas Wilson for alleged larceny from Walter Coburn was continued one week.

George Clark pleaded guilty to the complaint of his mother that he was a stubborn child. He was placed on probation.

Margaret Cryan, Catharine Welch and Lizzie Sharkey, three girls whose ages are 9, 10 and 12 years, were in court this morning on complaint of Miss Helen Kohawn and Miss Fay, teachers in the Fayette street school, charged with "disturbing a public school."

It is alleged that the children in a spirit of mischief have gone to the Fayette street school and called the teachers unpleasant names such as "skinny," which, judging from the appearance of the ladies complaining is entirely uncalled for. Then, it is said, that the girls disturbed the children's clothing in the dressing rooms. The sisters at whose school they attend have corrected them without avail and it was finally decided by the disturbed that patience was no longer a virtue and consequently the little ones are in court. They were held for trial next Friday, being allowed to go on their own recognizances.

FUNERAL SERVICES.

QUEALEY—The funeral of Thomas Quealey took place this afternoon from his parents' home, 120 Cross street and was well attended. The remains were interred in the Catholic cemetery.

FARLEY—The funeral of Alice Farley took place this afternoon from her parents' home, 7 Abbott street and was very largely attended. The remains were taken to St. Peter's church where services were held. The bearers were six former friends of the deceased. Burial was in the Catholic cemetery.

MCGUNNIESS—Margaret McGunniess was buried yesterday from her late home, 18 Middlesex place. The interment took place in the Catholic cemetery. Deceased was 31 years old and the wife of William McGunniess.

HARRALL—The funeral of Joseph Harrall took place yesterday afternoon from his parents' home, 119 Main street. Service was conducted by Rev. T. S. Sayer. Interment was in the Edson cemetery.

MARSHALL—The funeral of the late Ann E. Marshall, wife of James A. Marshall, occurred at 2 o'clock this afternoon from her late home in Chelmsford Centre. Rev. Mr. Pierce of the Unitarian church conducted the services and the choir rendered appropriate musical selections. Interment was in the Chelmsford cemetery.

ROGER KANE DEAD.

Third Victim of One of Yesterday's Accidents—He Fell Down An Elevator Shaft.

Roger Kane, who fell down the elevator well in the Massachusetts mills yesterday, died this morning at the corporation hospital as the result of the injuries received.

Mr. Kane leaves a wife and several grown up children. He was terribly injured by the fall and from the first it was feared he could not recover.

He lived at 10 Auburn street. The remains were placed in charge of Undertaker McDermott.

LUCK OR SKILL?

Winners at Whist in an Open Tournament at Odd Fellows' Hall.

The Daughters of Liberty held their first whist tournament in a series, at Odd Fellows hall, Bridge street, last night. Twenty tables were filled and several good players were developed. In the first section Mrs. Clement and Mrs. Grover were tied for first prize and the former won by cutting. G. M. Perkins won first and C. M. Clement second prizes for the gentlemen. In the second section Mrs. A. O. Austin won first, Mrs. Emmett, second, F. D. Danforth first and W. E. Farris second in prizes. The prizes were a half dozen nut picks and two nut crackers for ladies' first, fancy hair pins for second; gold pen for gentlemen's first and gold tooth picks for seconds.

The affair was in charge of Mrs. F. Danforth, chairman; Mrs. Horace Clement, Mrs. William Landers, Mrs. Joseph Stiles and Mrs. Alfred Heald assisted, in serving refreshments by Mrs. Delia Stewart, Mrs. Sewall Potter and Mr. Carson Mann.

DEATHS.

WRIGHT—George A. Wright, 46 years of age, died yesterday at his home, 116 Cambridge street.

STACKPOLE—Ellen M. Stackpole, wife of James Stackpole, died today at her home in East Chelmsford, aged 50 years.

WILLIAMS—Mrs. Williams, mother of Mrs. Stott, whose death was noted yesterday, was born in Loudon, N. H., in 1802. After her marriage to Mr. Willard Williams of Concord, N. H., she lived in that city for 35 years. During that period she numbered among her friends all the best known people in New Hampshire. Franklin Pierce lived at her house when he was elected president of the United States. For the past 20 years she has lived in this city. When her youngest daughter, Mrs. E. N. Burke, died nine years ago, leaving two children, Mrs. Williams tenderly cared for them at Mr. Burke's home. She leaves one daughter, Mrs. Stott, and six grandchildren.

McMannon, florist, Prescott & Merr'k sts

Another Year of Dalton.

For another year, at least, Adjt.-Gen. Dalton will hold office under Gov. Greenhalge. The latter yesterday authorized a statement that Gen. Dalton and all staff officers will be retained the coming year and no new appointment will be made to the executive body guard. Under this arrangement the staff officers continue with their present commissions and no new ones will be issued.

THE SUN EXTRA

6 O'CLOCK

A NEW CATHOLIC CEMETERY.

REV. FR. SHAW PERMITTED TO LOCATE ONE IN GRANITEVILLE.

A Great Convenience Will Thus be Afforded Residents of Graniteville, Westford and Forge Village.

The Catholics of Westford, Graniteville and Forge Village are soon to have a cemetery of their own through the efforts of Rev. Fr. Shaw, their pastor. For years past those of the Catholic residents who have had deaths in their families have been obliged to come into Lowell for a place of interment which of course was a great inconvenience. Fr. Shaw recently caused a petition to the town authorities to be circulated asking permission to locate a cemetery. The petition was signed, among others, by Messrs. Abiel and John Abbot, Allen Cameron, the Messrs. Sargent, A. Plympton, Depot Master Hawkes, Postmaster Fletcher and Daniel Hanley.

At the town meeting this week permission was granted unanimously. The new cemetery will be located in Graniteville on the Boutwell Brook road a short distance from the depot.

A box party and concert in aid of St. Catharine's Catholic church at Westford will occur in the town hall this evening. St. Patrick's choir and E. L. Slattery, reader, will participate.

NO PARTY OR SECTION.

A National Association of Manufacturers Will be Formed at Cincinnati to Promote Business Interests.

By Associated Press to THE SUN.

CINCINNATI, O., Nov. 9.—A call has been issued by the combined manufacturers of this city and region for a convention in Cincinnati on Jan. 26, 1895, to form a non-political, non-sectional national manufacturers' association.

The purpose of this organization will be to look after wholesome legislation for the encouragement of manufacturing, and to secure favorable trade relations with foreign countries.

Inebriety Is a Disease.

William E. Brigham of Boston delivered a scientific lecture on temperance at the Mathew Temperance Institute hall last evening. The attendance was not very large, due probably to the stormy weather. Mr. Brigham is interested in the Keeley Cure and spoke in glowing terms of the work of Dr. Keeley. He described the treatment at these cure institutions and referred to the words of praise spoken of Dr. Keeley by the graduates of the institutions. He recalled in detail the various kinds of drunkards, and said the worst to deal with is the periodical drunkard. Mr. Bingham's lecture was quite interesting and he commanded the closest attention of those present.

Excellent Organ Recital.

Mr. Elgar A. Barrell gave the first of a series of three organ recitals in the First Universalist church last evening and owing to the weather, a rather small attendance was present. The program was of a high order and was very finely rendered. Two selections by Mr. Molloy were worthy of highest praise. These concerts are free and should be well attended for they are of a high character seldom seen in Lowell.

Tomorrow's Foot Ball Match.

The high school eleven will play the Institute of Technology at Rugby foot ball on the Dracut oval tomorrow afternoon, and as the visiting team has two Lowell men on it a rattling good game may be expected. Foot ball and snow agree tip top and only a blizzard will prevent the game.

Probate Court, Lawton J.

Wills presented for probate in Cambridge: C. L. Partridge, Stoneham; P. H. Dorley, Everett; E. G. Bridge, Woburn; R. W. Oliver, Wakefield; C. E. Eames, Wilmington; T. B. Dill, Medford; M. A. Dows, Billerica; John Holyoke, Marlboro; F. C. Eames, Framingham; Antoine Pelaquin, Marlboro; N. B. Dodge, Littleton.

Administrations: A. F. Haynes, Lowell; J. J. Mahoney, Arlington; Abel Coburn, Lowell; Allen Hyman, Townsend; H. H. Tidd, Stoneham; R. C. Jenne, Lowell; Curtis Fletcher, Framingham; Julie Boissonneault, Lowell; W. E. Fifield, Medford; A. McDonough, Woburn; F. C. Hastings, Framingham; George Coleman, Woburn; Bartholomew O'Neil, Chelmsford; M. J. Irish, Marlboro; Emory Haynes, Framingham; J. P. Garland, Lowell; Windsor Pratt, Acton; N. R. Towne, Everett.

All the latest designs in fine pleasure vehicles.

Our Business Wagons are specially constructed to withstand the wear of pavements and car tracks.

We can save you money. Get our prices and look over our assortment before you purchase elsewhere.

FAY BROS. & HOSFORD.

When in Need of Real Fine

MILLINERY

Call at the New Store of

ABBIE M. SMITH

Where the most complete assortment of Novelties and Exquisite Trimmings may be found. All New Goods.

175 Merrimack St., Welles' Block.

MRS. M. E. DUDLEY, Assistant.

Fine Mourning a Specialty.

One thing our satisfactory business this season goes to show,—that is, the growing sentiment in favor of good clothing.

The rightly tailored clothes which we have from Rogers, Peet & Co., are intended to supplant those made to order.

They have all the excellencies of "custom made," but cost less.

Few men who try them ever return to a tailor.

We have less expensive things—made in our own shops,—but no poor clothing.

All wool, fast colors and a full guarantee with our suits for $8 and $10 as with the costlier ones.

PUTNAM & SON.

ONE-PRICE CLOTHIERS.

Central Street, Cor. Warren.

HIS SIN FOUND HIM OUT.

Strange Story of a Grave Robbery Which Restored the Dead to Life.

Juliet, the daughter of a prosperous French gentleman, was afflicted with a disorder of the heart. She one day fell dead, as was supposed, and after a suitable time was laid away in the family vault. Her body was arrayed in her first ball dress, with her rings, bracelets, necklaces and other jewelry. Her father, prostrated with grief, returned to the house and sought his chamber. His valet, who had assisted in the burial, waited upon him, tended to his wants and retired. The gentleman passed a sad and terrible night. It was cold. The wind howled outside, the snow flew, and he could think only of his beloved daughter in the tomb.

Suddenly, at 3 o'clock in the morning, he was startled by the ringing of the front doorbell. He jumped to his feet, wondering who could arrive at such an hour.

Again the bell rang. The servants either did not hear it or feared to go to the door. He took a candle and descended the stairs, but before opening the door demanded, "Who is there?"

There was no answer, and in his weakness and grief, feeble with fright, he slowly opened the door. In the shadow he saw a ghostlike figure, dressed all in white. He fell back stammering, "Who are you?"

"It is I, papa!"

It was his daughter. He thought he was going crazy. He recoiled from her and motioned her back with his hand.

"Do not fear, papa. I was not dead. Some one robbed me of one of my rings and cut off my finger. The blood began to run, and that revived me."

He saw then that she was covered with blood. Then, recovering himself, he appreciated the good fortune that had come to him. He took her up to his chamber and rang for his valet to rekindle the fire, procure some nourishment and go for the doctor. But when the man entered he uttered a piercing cry and expired. It was he who had broken into the tomb, knowing that the corpse had been attired with valuable jewels, mutilated her hand and left her, as he supposed, dead. When he saw her standing in the room, he thought it was her ghost come back to denounce him, and he was frightened to death.—Paris Journal.

Hang or Marry.

In the feudal days of Scotland, when noblemen thought it no disgrace to steal their neighbors' cattle, a baron protected his vassals from the aristocratic cattle lifter by hanging outright those taken red handed without waiting for the slow process of the law.

When Sir William Scott was a young border laird, he made one night a foray on Sir Gideon Murray's lands. While driving off a herd of cattle he was caught, and, being brought before Sir Gideon, ordered to be hanged. Hanging a cattle thief was such an everyday affair that Sir Gideon went about his ordinary business. But his wife, hearing that a handsome youth of a good family was to be executed, sought her husband and indignantly exclaimed:

"Hoot, Gideon, what do I hear? You tak' the life of the winsome young Laird of Harden, wi' three ill faured lasses in the house o' yer ain to marry!"

"Ye're richt, Maggie, my dear," replied the baron, grasping the situation. "Wullie shall tak' our muckle mou'd Meg, or else he'll stretch for it."

The helpless prisoner consented, and, much to his father's surprise, returned home with a bride from the neighbor's house he had ridden out to harry.—Youth's Companion.

Boiled Ham, German Style.

To cook a ham in German style all day and a night before boiling the ham must soak in a boiler of sour milk, set on the back of the stove, over a slow fire, this to draw out the salt and to make the ham very tender. Next morning the ham is to be removed, the boiler filled with cold water and in this the ham slowly boil for the rest of the day. Then, at about 6 o'clock in the evening, take the ham out of the water, and while it is yet warm carefully remove the skin. After sticking in cloves all over the fatty surface apply a coat of sugar glace and set the ham away where it will cool. Do not cut a slice of that ham until the next morning, and you will have a juicy morsel.—Philadelphia Ledger.

Lamps.

We carry the most complete line of lamps and fixtures of any house in Lowell. Notice our display prices from 20c to $5.00 each. The U. S. Tea Co., corner of Central and Prescott street.

WOOD and COAL. The best place in the city to buy Wood and Coal is at Edward Cogger & Co.'s, 155 Church street, near Lawrence street. Eight big baskets of hard wood for $1; Ten heaping baskets of soft wood for $1. Coal cheap for cash. Open every evening. Keep warm and be happy.

LOWELL DAILY SUN.

JOHN H. HARRINGTON, Publisher.

SUN BUILDING, LOWELL, MASS.

Issued Daily; Sundays excepted.

Per Year $3.00 - - - Per Month. 25c.

City delivery and postage free.

ENTERED AS SECOND-CLASS MAIL MATTER.

TRAINS TO AND FROM BOSTON.

Southern Division.

To Boston Lve.	Arr.	From Boston Lve.	Arr.
5 15	[illegible]	[illegible]	[illegible]
6 [illegible]	7 45	[illegible]	[illegible]
6 50	[illegible]	[illegible]	[illegible]
[illegible]	[illegible]	[illegible]	[illegible]
7 13	[illegible]	[illegible]	[illegible] 11
7 27	8 12	[illegible]	[illegible]
7 4[illegible]	9 35	[illegible]	[illegible]
[illegible]	[illegible]	[illegible]	12 [illegible]
10 [illegible]	10 [illegible]	10 45	[illegible]
9 [illegible]	[illegible] 40	11 [illegible]	[illegible]
[illegible]	12 06	[illegible]	[illegible] 47
12 0[illegible]	12 45	[illegible]	[illegible]
1 40	[illegible]	3 00	[illegible] 40
[illegible]	4 25	[illegible]	4 [illegible]
4 02	4 45	[illegible]	[illegible] 29
4 2[illegible]	5 [illegible]	[illegible]	[illegible]
6 2[illegible]	[illegible]	5 25	[illegible] 22
5 4[illegible]	[illegible]	[illegible]	[illegible]
6 28	7 15	[illegible]	[illegible]
7 52	8 [illegible]	[illegible]	[illegible]
		8 [illegible]	[illegible]
		10 [illegible]	[illegible]
		11 22	[illegible]

Western Division.

To Boston Lve.	Arr.	From Boston Lve.	Arr.
[illegible]	8 [illegible]	7 30	8 22
8 15	9 12	9 25	10 [illegible]
[illegible]	10 51	10 25	11 42
[illegible]	12 02	11 30	1 07
12 [illegible]	1 37	2 15	3 25
12 [illegible]	2 0[illegible]	[illegible]	4 28
[illegible]	3 43	3 40	4 35
3 25	4 27	4 25	5 32
4 [illegible]	5 22	5 01	[illegible]
[illegible]	6 41	6 01	7 13
6 15	7 [illegible]	6 35	7 45
7 [illegible]	8 0[illegible]	9 40	10 49
9 20	10 4[illegible]	b11 15	b12 12

Sunday Trains.

8 20	9 25	8 00	9 18
12 15	1 2[illegible]	11 15	12 [illegible]
4 15	5 26	5 00	[illegible] 26
5 25	6 56	7 00	[illegible] 22
7 25	8 45		

Trains by this division leave Lowell from Central street station. Leave Boston from Causeway Union Station, Causeway Street.
b Wednesdays and Saturdays only.

Sunday Trains. (Southern Division)

[illegible] 18	[illegible]	[illegible]	[illegible]
[illegible] 27	[illegible]	[illegible]	[illegible]
8 45	[illegible]	[illegible]	1 [illegible]
[illegible]	[illegible]	5 0[illegible]	[illegible]
[illegible] 25	7 32	7 [illegible]	[illegible]
[illegible] 04	7 50	8 00	[illegible] 46
		[illegible]	[illegible]

†From Middlesex St. station only.

GREENHALGE'S PLURALITY was 68,000 yesterday and is growing rapidly.

THAT MAYOR-ELECT STRONG has a mission in politics must be readily Grant-ed.

THE DEAD emperor of Russia is now eulogized for virtues which nobody seemed to discover during his life.

SENATOR HILL'S presidential aspirations seem to be dashed forever. They were buried beyond resurrection.

BOSS PLATT said he would "furnish the article" and he did. The boodle article worked beautifully in overthrowing corruption. Such is the course of reform.

MR. KNOX rode into office on the crest of a great republican wave. His election serves as an illustration of the old maxim that perseverance overcomes all obstacles.

THE POPULIST vote cast for Thomas F. Connolly will be of vast benefit to the Central Labor union during the next year. It is not the first time that labor defeated itself.

LIEUT. GOV. WOLCOTT was highly honored by the opposition of the A. P. A When this bigoted order openly opposes a candidate, the friends of freedom should support him.

THOMAS B. REED will have another term as speaker in congress. He has a commission to resume his role as czar of the house and republican boss from way down in Maine.

MUNICIPAL REFORM is now before the people. The republican ideal of such reform would best be attained by a full republican city government, while the democrats see no reform except what results from their own management.

IT SEEMS to be the irony of fate that should bring the democrats into control when the panic was bursting over the country and take away their power as soon as prosperity returned.

GOV. MCKINLEY is elected by the largest plurality ever cast for governor in Ohio. Even Coxey is reported elected. Nobody expected the republicans would elect a tramp to congress.

THE SOLE N. E. DEMOCRATIC CONGRESSMAN.

Congressman Fitzgerald is the only democratic representative from New England, the only one left to tell the tale as it were.

The seat for the tenth district was handed over to the republicans by McEttrick. Mr. McNary was the nominee, and he was foolish enough to be lured into a joint debate with McEttrick, who had no standing as a democratic candidate.

Democrats in future will learn to distinguish between their own nominees and men who run independently. Independent candidates are always a menace to the regular nominees. The democratic party in congress will have one less vote and will be opposed by one more, because Mr. McEttrick knowing he could not get the nomination put himself before the people. They did not know enough to knock him down.

NOMINATE IN CAUCUS.

There is a demand for popular nominations for city election and no machine methods will be tolerated. This being the feeling it behooves the democrats to cater to the wishes of the voters in order that the candidates nominated will receive loyal support.

Last year Lawrence adopted a novel method of selecting candidates and one that proved highly successful. It might be a good plan to adopt it here in Lowell for the city election.

It is very simple and very satisfactory. It gives the voters the entire selection. The names of candidates for ward aldermen and also for aldermen-at-large are put upon the Australian ballot. Each voter marks his ballot for one ward alderman and two aldermen-at-large. Then the six candidates receiving the ward nominations will be placed on the ticket while the two receiving the highest vote for aldermen-at-large will be so nominated.

The choice of the people in regard to a mayoralty candidate could be similarly ascertained and the whole ticket thus nominated would be sure of support at the polls.

But there should be no machine methods about the caucuses. The greatest care must be taken to give effect to the will of the voters in the primaries in order that they may get the candidates they will support.

THE NEXT SENATE.

The populists in the United States senate will hold the balance of power. The senate at present has eighty-five members 44 democrats, 36 republicans, 5 populists. The democrats have a majority of three and a plurality of eight.

It appears that the democrats have lost four senatorial seats one in Kansas, one in Delaware, one in New Jersey and one in West Virginia while the three vacant seats in Montana, Washington and Wyoming will probably be filled by republicans.

That would change the complexion of the senate thus: democrats 40, republicans 43, populists 5, giving the republicans a plurality of 2, but not a majority. Senator Jones of Nevada who returns as a populist is expected to act most generally with the republicans so that they will practically have control of the senate. There is some question about the displacement of Higgins in Delaware but it is probable that he will be succeeded by a republican.

TIME WAS when republicans would not venture to the polls in a snow storm. But now all this is changed, the republicans come out in a storm and the democrats stay at home. The latter will be more afraid of snow than ever after the experience of Tuesday.

ARE THE election returns all in? It would not be surprising to hear of a lot of unreported figures that would annihilate the democratic party.

MR. MELLEN of Worcester will have charge of the next state legislature.

PROTECTION IN RASCALITY.

Republicans Give No Inkling of What They Would Do With the Tariff.

Tom Reed said in Wisconsin that he was not a defender of the McKinley act and that if the Republicans gain the ascendancy again it by no means follows that the law will be re-enacted.

Very well. What will the Republicans do if they sweep the country in 1896? Will they reduce McKinley duties? Will they ruin American industries and American labor, as they solemnly swear the moderate reduction of the new tariff has done? Or will they increase the McKinley duties and entirely stop the flow of trade between this and other countires?

Such tariff experts as the Republicans profess to be should have no trouble in outlining a system of duties which will fix American wages at just the right level and foster American industries just enough to insure steady prosperity.

And yet they will not say even what the duties on the one article of raw wool will be or what they will charge the American woman for the right to buy dresses and carpets.

Protection is always falsehood and rascality.—St. Louis Republic.

Yorkshire Will Pay More For Wool.

The Sydney Mail has been discussing the probable effect of an American demand upon the prices of Australian wools. Hitherto buyers from this country have been taking no scoured wool at all and have selected the best qualities of Australian grease wool in order to import as little dirt as possible consistently with getting the lowest rate of duty. Now that both greasy and scoured wools are free they are quite likely to buy only the scoured in order to avoid paying freight on dirt. This leads the Manchester Textile Mercury to reflect that "the conclusion of the whole matter seems to be that the boon of free wool granted to the States implies dearer wool for the Yorkshire manufacturer. The American manufacturer will not be sorry to hear that Yorkshire has to pay more for its wool."—Journal of Commerce.

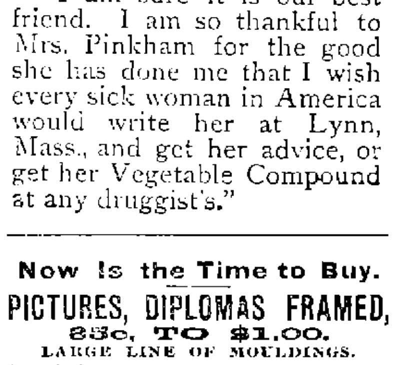

Republican Paper—The improvement in business shows that the Democratic party is powerless to keep down American enterprise.—New York Mercury.

SUNBEAMS.

No Doubt of That.

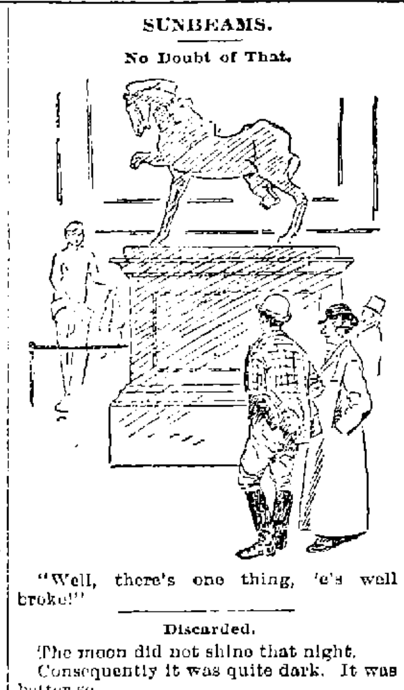

"Well, there's one thing, 'e's well broke!"

Discarded.

The moon did not shine that night. Consequently it was quite dark. It was better so.

The beating wave moaned on the expansive sandy beach at Hyde Park, and the strictly prohibition air was loaded with no hint of one of life's tragedies, no suspicion of the sadness of unfathomed mysteries, of the awfulness of mere existence.

At the proper moment a muffled figure emerged from the darkness and sunk down on the wet sands with face close pressed to a good sized bundle clasped to her heart.

For the figure was a woman, fair or shriveled the gloom told not, a woman whose breaking heart voiced its agony in the stifled moans which parted her pale lips in rapid tumult, and the sobs which racked her slender form.

She raised her despairing face to the black heavens. "Oh!" she cried, "must I do it? Must I give you up?"

The hoarse wind tore at her precious burden, and her fingers clasped it more tightly. Once more she pressed her face to it.

"I lived but for you!" she murmured. "When you came, you brought hope into my existence and gave me something to live for. Yet you were on my conscience, and the double life galled me. Once under these waters, and no one will ever know—it will all be as it was before."

Hastily she rose, held her bundle off at arm's length, clasped it again convulsively, and then in a supreme abandon of misery, which some few are doomed to suffer, flung it far out into the turbid lake, glanced wildly around and fled as swiftly as she had come.

Gentle reader, she was rightfully heartbroken. She had been deceived. Her face was getting worse instead of better all the time.

The bundle she had cast from her contained:

One jar of Pinkie's satin complexion cream.

One jar of Pinkie's wrinkle effacer.

Two bottles of Pinkie's skin whitener.

One box Pinkie's eyelash grower.

One jar Pinkie's flush of youth.—New York Telegram.

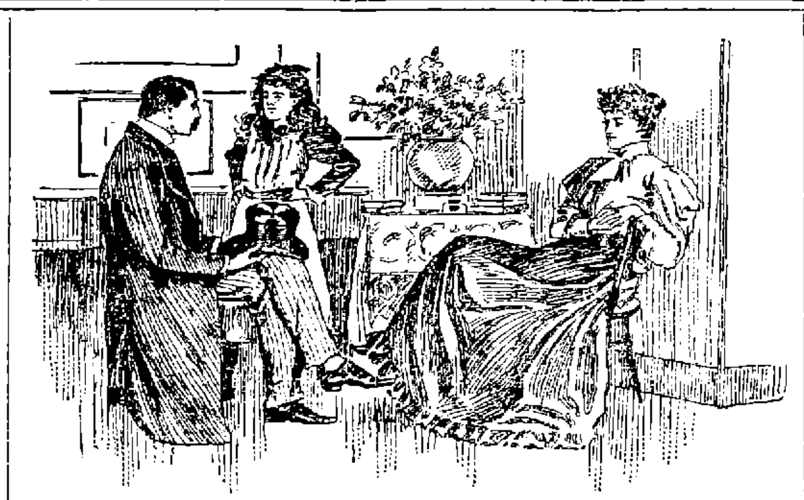

Mr.: "And how old are you, dear child?"

Little Miss: "I should like to say I'm 8, but mamma won't let

Woman's Best Friend.

It is the greatest of all rewards to receive such letters as the following from:—

Miss Louise Müller, who lives at 44 Michigan Ave., in Evanston, Ill.

She says:—"As I have used *Lydia E. Pinkham's Vegetable Compound*, and have thereby become entirely well, "I am recommending all my lady friends to use it. I am sure it will help them in all cases of womb trouble, leucorrhœa, irregular or painful 'monthly periods.'

"I am sure it is our best friend. I am so thankful to Mrs. Pinkham for the good she has done me that I wish every sick woman in America would write her at Lynn, Mass., and get her advice, or get her Vegetable Compound at any druggist's."

CURES OTHERS

Mrs. J. H. LANSING, of *South Glen's Falls, Saratoga County, N. Y.*, writes: "After my third child was born, I barely gained strength enough in two year's time, so as to be able to crawl about to accomplish the little house work that I had to do, and that only by lying down to rest many times each day; had sick headache very often, many pains and aches all the time. After I had taken one bottle of your 'Favorite Prescription' I could see a great change in my strength and less sick headaches. Continued taking the medicine until I had taken seven bottles of the 'Favorite' and one of the 'Golden Medical Discovery.' I am now able to do housework for myself and husband and two children aged nine and five. I also take dressmaking, and enjoy walking a mile at a time, when I can have the time to do so. And I am sure it is all due to Dr. Pierce's Favorite Prescription as I know I was failing fast before I commenced to take it." Sold by medicine dealers everywhere.

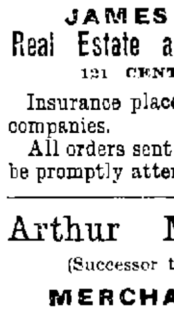

MRS. LANSING.

WHY NOT YOU?

Lost Manhood and vigor quickly restored. Varicocele, nightly emissions, atrophy, etc., surely cured by INDAPO, the great Hindoo Remedy. With written guarantee to cure. Sold by Ellingwood & Co., and Carleton & Hovey, Lowell, Mass.

NEW LUMBER YARD.

No. 255 HILDRETH STREET.

Best Quality. Lowest Prices. Cedar Posts a Specialty.

P. V. Allen & Co.,

Telephone 566-5.

Have You Seen The

Climbing Monkey?

PRICE 25c.

Look in our Window.

Toys of all kinds in great variety.

Bartlett & Dow.

No. 216 Central Street.

PHILIP J. FARLEY, Room 11 Barristers' Hall. Attorney and Counsellor at Law.

JOHN A. McQUADE & CO., Room 12, Mansur Block, Central St., Constable and Collecting Agency, And Auctioneer.

JOSEPH W. LEACH. Room 12, Shedd's Block Soloist and Teacher of Singing.

P. J. HOAR, Merrimack, Cor. Palmer, Attorney at Law. O'Donnell & Gilbride's Block.

BOOT'S OLD 64 CIGAR, For Sale by all Dealers, For a Good Smoke Try One. No. 9 Merrimack St. Henry Boot, Prop

(ONCE BOUGHT, ALWAYS SOUGHT.)

-SEE THE-

POINT?

Rochester Draught or Choice Bottled

BEER.

Smith's Philadelphia "Ye Olden Ale," for which we are Sole Lowell Agents.

The Golden Sheaf

Choice Wines and Liquors,

55 Middle Street, Parker's Block, near Palmer St. Telephone 452-3. Open 6.30 a. m. to 11.50 p. m., except Sundays.

NOTRE DAME ACADEMY.

LOWELL, MASS.

Boarding and Day School for Young Ladies

ESTABLISHED 1852. --- CHARTERED 1865.

This school continues the careful training and thorough instruction in every department for which it has hitherto been so favorably known. For particulars address: The Superior.

CLEVELAND WHEELS.

Callahan & Sanborn

Merrimack Square, Bridge St.

FISHER H. PEARSON, Room 44 P. O. Block, Attorney and Counsellor at Law.

McCARTIN'S BAKERY, 107 Gorham Street. Domestic Bread, Cake and Pastry. Orders for Wedding Cake promptly filled Beans received for baking.

Notable Engagement.

Thursday, Friday, Saturday Evenings,

Saturday Matinee, Nov. 8, 9, 10.

America's Greatest Romantic Actor,

Joseph - Haworth,

In a Superb Production of

ROSEDALE.

"The most fascinating play upon the stage." An all-star caste, including Charles B. Hanford, David R. Young, Walter Thomas, Isabelle Evesson, Beatrice Moreland, Mrs. E. A. Eberle and Julia Batchelder.

New and elaborate scenery.

The Gypsey Dell by Moonlight.

The Famous Ball Room Scene.

No advance in the regular prices. Seats on sale Tuesday at 10 o'clock.

Music Hall,

SAWTELLE'S DRAMATIC COM'Y.

Program for the Rest of the Week:

Friday Night—PRODIGAL SON.
Saturday Night—BLACK DIAMONDS.
Friday, Special Dime Matinee—VILLAGE BLACKSMITH.
Saturday, Regular Matinee—TEN NIGHTS IN A BAR ROOM.
Sunday Night—Grand Concert at 8.30 P. M.

Sunday Prices of Admission 10c.

Monday, Frank and John Wills in a LIBERTY BELL.

LOWELL AGENCY FOR

FRANK JONES' ALE.

-AND THE-

Celebrated Anheuser Busch Beer.

The Trade and Families Supplied at Lowest Prices.

Orders by mail or telephone promptly attended to.

JOHN LENNON,

NO. 302 MARKET Street.

TELEPHONE—No. 38-2.

WM. E. LIVINGSTON,

DEALER IN

Coal, Wood, Lime,

CEMENT, SAND, GRAVEL, HAIR, KAOLIN, PLASTER, BRICKS, FERTILIZERS.

Straw, Hay Grain, Flour &c., &c.

NO. 15 THORNDIKE STREET,

Branch office, 49 Merrimack street,—Calderwood's cigar store.

MULLIN & WINSLOW,

Dealers in

COAL

At Summer Prices

1018 Gorham Street.

Telephone 21-6.

M. W. MILLER, House and Fresco Painter and Paper Hanger, 65 WILLIE STREET. Wall Papers supplied at wholesale rates. Get my prices before going elsewhere.

LAST WEEK THE LARGEST YET.

We want to do better this week, and will make it a grand bargain week. A beautiful line of Garments just received. Do not buy a Garment or Cape until you see our Novelties and hear our Low Prices quoted.

Bargain Prices on Mackintoshes continued this week, viz., $1.75, $2, $2.50, $2.75, and $3; a deep cut from regular prices and will hold good this week only.

ELEGANT LINE OF CHILDREN'S FURS at Bargain Prices for Bargain Week. Look into our window and see the finest line of Garments and get the Lowest Prices quoted for the same.

SPECIAL BARGAIN WEEK IN **Carpets and Draperies.**

Extra Super All-Wool, best, 50c per yard. Kidderminster (sole agent), 65c per yard. Best Velvet, 85c per yard. Best Brussels, 98c per yard. Japanese Fancy Matting, cotton warp, for only 30c. One special lot thrown in this week, worth 30c, for only 18c.

Grand Exhibition of Handsome Portieres from $2.50 to $15 Per Pair.

For Bargain Week, Put up free of charge. Poles complete for 17c. If you buy at the Criterion you get value every time. This is the week.

CRITERION, FOSTER & CO., Nos. 9-11 MIDDLESEX STREET

Special Bargains This Week at the Bargain Store of Lowell,

YOUNG'S

111 - CENTRAL - STREET.

Read this add carefully. It will be money in your pocket to do so. Then come and examine our goods. You will be certain to buy and go away well pleased. Remember, once a customer here, always a customer

75 doz Ladies' Natural All-wool Seamless Hose, only 15c. a pair, sold elsewhere at 19c and 25c a pair.
70 doz Ladies' Extra Heavy Black All-wool Hose, Seamless feet, now 20c a pair, worth 25c a pair.
50 doz Extra heavy Double Knees (sizes 9 and 9½) Cotton Hose, 15c a pair, regular price 25c a pair.
60 doz Ladies' Extra heavy Fleeced Cotton Hose, 25c a pair, sold nowhere under 29c. a pair.
A large assortment of Children's Heavy Cotton and All-wool Hose, from 10 to 25c a pair.
100 doz Gent's Cotton Hose 10c a pair. Cannot be bought elsewhere in this city under 12½c a pair.
100 doz Gent's All-wool Seamless Hose, 15c a pair, would be good value at 25c a pair.
1 case Gent's Extra heavy Ribbed All-wool Hose, 25c a pair; no such value in this city.
5 cases Ladies' Heavy Fleeced Jersey Vests and Pants, 25c a pair, a rare bargain
3 cases Ladies Extra Quality Fleeced Jersey Vests and Pants, 35c and 49c each
2 cases Gent's Merino Shirts and Drawers, 25c a pair.
7 cases Gent's Merino and All-wool Shirts and Drawers, 38c, 40c, 42c, 45c, 49c, 75c, 98c.
Yarns, Corsets, Handkerchiefs, and small wares, at wholesale prices to the retail trade.

TEETH

$5 TO $10 A SET.

To our patients who do not find it convenient to call during the day, please call at noontimes, or Saturday afternoons as our office is not open evenings. Office hours, 9 a. m. to 6 p. m.

NO CHARGE FOR EXTRACTING.

Every Set warranted to be the same Teeth that other dentists ask $15 and $18 for, and every Set warranted to fit. Gold Fillings and Gold Crown work a specialty. Teeth Filled with Gold by Electricity. No Pain. Teeth extracted Without Pain by our new method. 30 years experience. DRS. J. K. BICKELL & SON. Painless Dentists, Rooms 24, 25, and 32 Runels' Building, Cor. Merrimack and Bridge Sts

WALL PAPERS! FINEST DESIGNS!! LOWEST PRICES!!!

A. L. Kittredge & Co., 208 CENTRAL ST.

COMPLIMENTS OF THE SEASON.

ANNOUNCEMENTS FOR THE FALL AND WINTER.

Boots, Shoes and Rubbers

Are to be sold at prices so low as to defy competition. Our stock is paid for, our store rent low and we have just bought a BANKRUPT STOCK from a leading New England jobber. We got the goods at our own price and will share the bargains with you. The saving will be from 10 to 40 per cent. on goods of equal quality offered by other stores.

300 pairs Ladies' Glove Grain Button Boots, 75c, worth $1.25.

Misses' Kid Boots, warranted, 65c, worth $1.25.

Misses' Kid Buttoned Boots, patent tip, spring heel, 75c, worth $1.25.

Other bargains we leave for you to see by calling.

WILLIAM WADE

28 MERRIMACK STREET.

Two doors below the Post Office.

LOWELL

Trunk Manufactory

An elephant cannot get along without his trunk, and you will find that you will have almost as much difficulty to get along without a trunk as the elephant—that is if you are rooming out, and like everything else the **BEST** is the **CHEAPEST** always, and the best in quality and lowest in price to be found is at

70-72 Middlesex St.

Old Wooden Building.

P. F. Devine, Prop.

N. B.—Repairing is a specialty with us. Work first-class, and low prices is our business motto. Old trunks taken as part payment for new ones.

Now Is the Time to Buy.

PICTURES, DIPLOMAS FRAMED,

85c, TO $1.00.

LARGE LINE OF MOULDINGS.

Our Prices Are Always One-third Off.

GEO. E. MAKER,

No. 2 John St., Marble Bank Building.

JAMES MARREN,

Real Estate and Insurance Agent,

121 CENTRAL STREET.

Insurance placed in the most reliable companies.

All orders sent to P. O. Box 486 shall be promptly attended to.

Arthur M. Bertrand,

(Successor to F. W. Sargent,)

MERCHANT TAILOR.

FINE TAILORING A SPECIALTY.

24 Middle Street, Lowell, Mass.

Dress Suits to Let.

You Can Recover

From the shock and insure

Good Spirits

By eating the new Pettijohn's Breakfast Gem, 12c. per pkg.; and by drinking Old Grist Mill Coffee.

THE BOSTON BRANCH GROCERY

Old No. 199 Middlesex St. New No. 455.

Opp. Northern Depot. Telephone 374-3, Brass Signs.

CALEB L. SMITH..............Proprietor

JAMES H. CARMICHAEL. No. 97 Central Street, Counsellor at Law and Notary Public

BACHELLER, DUMAS & CO.

Paper Ruling, Book and Pamphlet Binding, Blank Books a Specialty

42 CHURCH STREET.

DOORS, BLINDS, GLAZED WINDOWS.

Regular sizes in stock, odd sizes made to order. Goods first quality. Prompt delivery.

J. H. HOWARD,

COMMISSION MERCHANT.

Cor. Market & Shattuck Sts.

PETER J. BRADY,

GROCER.

448 Gorham Street.

Choice, Teas, Coffees and Spices. Try our "BIG TWELVE," brand of flour, the best in the city.

DRS. GUFF & CONSTANTINEAU

Surgeon Dentists

Rooms 5, 6, 7 8, Bon Marche Build'g, 159 Merrimack Street.

$50.00

A Fine Square Piano, just right for beginner. $8 cash and $5 a month. Stool and Cover.

GARDNER'S

Music Store,

45 PRESCOTT ST., LOWELL, MASS.

What would Lowell be without the spindle? The city is known the world over as "The Spindle City."

The Spindle Cigar

Is made by HENRY FLOOD: best smoke in town

EDWARD CAWLEY, Office, 131 Central Street. Wholesale and Retail Dealer in Coal of all kinds. Also dealer in Wood, Lime, and Cement. Agent for the celebrated Portland drain and sewer pipe. Elevator, Rogers-Street Bridge.

Farrell & Conaton

248 DUTTON ST.,

Practical Plumbers

AND

Sanitary Engineers.

Also Steam, Gas and Water Fitters. We also carry a large line of Gas Fixtures at lowest price.

DR. WALKER DENTIST, Wyman's Exchange

Dancing - School.

Associate Hall. MR. BANTA will be at this hall every Wednesday after 3, to give Private Lessons in the Highland Fling, Hornpipe, Spanish Dance, Skip Rope, Sword Dance, Skirt Dance, Irish Reel, Jig, Clog Dance, Winging, &c., also Waltz, Schottische, Galop, Polka, any style dancing desired. $1 per lesson. Class in Ball Room Dancing meet at 8 every Wednesday Ev'g. Patrons may join this class by the lesson. 50c. per lesson

What?

The "VICTOR" Boiler is for Heating.

The "WELSBACH" Burner is for Lighting.

-THE-

H. R. Barker M'f'g Co.

SCOTT & O'DAY,

Plumbers and Sanitary Engineers.

Steam, Gas and Water Piping.

JOBBING PROMPTLY ATTENDED TO.

54 Appleton Street,

Opposite New Post Office.

A NICE OFFICE, suitable for doctor or dentist, to let in THE SUN building. Rent very low.

BARGAINS. BARGAINS

—IN—

H-O-S-I-E-R-Y.

BROWN ∴ BROTHERS.

OPP. MONUMENT SQUARE.

1 Case Ladies' Fast Black Hose, 10c, regular price 12½c a pair.
49 doz. Ladies' Balbriggan Fleeced Lined Hose, 10c, down town price 20c pair
63 doz. Ladies' Fancy Striped Hose, 10c, former price 15c a pair.
90 doz. Ladies' Black All-Wool Hose, 20c, worth 25c a pair.
59 doz Ladies' Natural Wool and Oxford Grey Hose, 25c, sold elsewhere for 3[illegible]c
1 case Children's Fast Black Hose, 10c, a bargain at 15c a pair.
120 doz. Children's Fine Wool Hose, 20 and 25c a pair.
2 cases Gent's Cotton Hose, 10c, 3 pairs for 25c.
1 case Gent's Seamless Hose, 12½c, cheap at 15c.
150 Gent's Wool Hose, 15c a pair.
2 cases Gent's Blue and Gray Ribbed Hose, 25c, a bargain at 35c. Don't forget to stop here before going down town.

BROWN BROS., OPPOSITE MONUMENT SQUARE.

MAKE NO MISTAKE

If you are troubled with a cold and cannot get rid of it, that is the very time that you must be sure and not let it run, as it is liable to end in some serious complaint.

BUY

Ellingwood's Cough Balsam

It will cure you when all other remedies have failed. It is one of the best preparations in the world for all kinds of coughs and colds.

PREPARED ONLY BY

ELLINGWOOD & CO.

Price 25c., 50c., and $1 a Bottle.

DR. KELLEY, SURGEON DENTIST. 161 CENTRAL ST. Opposite the Washington House

THE LOWELL

Gas Light Company

OFFICE:

22 Shattuck Street, Corner Middle.

SEWALL G. MACK, President; JACOB ROGERS Treasurer: D. B. BARTLETT, Clerk.

Directors: Sewall G. Mack, Levi Sprague, Jacob Rogers, Alex. G. Cumnock, George S. Motley Edward M. Tucke, James Francis.

PRICE OF GAS,

With the Discount Off for Prompt Payment, is

$1.00 ONE THOUSAND FEET.

First-class Gas Cooking Stoves set up and rented at a low rate per year, piping included. COKE, broken, screened and delivered at $4.50 per chaldron, $2.25 per half chaldron, cash.

No charge made for the use of meters.

No charge made for running supply pipes from street mains to consumer's cellar.

Orders when left at office promptly attended to.

E. R. DONOVAN, Office: 35 Gorham Street Constable and Auctioneer.

CZAR'S FUNERAL

The Czarewitch's Health Prevented Attendance.

IMPRESSIVE SCENES AT THE ROYAL FUNERAL.

The Body Taken From Yalta to St. Petersburg.

SEBASTOPOL, Nov. 9.—Salutes from the ships and the forts here announced the arrival of the cruiser Pamiat Merkoviia with the dead czar's body. Czar Nicholas and the grand dukes bore the coffin ashore. They were received by officers and deputations representing the whole Russian army.

The coffin was placed in a saloon special train. The czarewitch, whose health would not permit him to accompany the remains to St. Petersburg, took an affectionate farewell of his relatives, and the train then started on its journey. The czarewitch will immediately return to Abbastuimen in the Caucasus.

The train will stay one day at Borki, and the body will be placed upon a catafalque in the church erected on the spot where the late czar's life was attempted by derailing the train in which the family were traveling. Czar Nicholas has decreed a solemn reception in the capital.

Solemn Scenes.

A dispatch from Yalta says: A procession formed before the Byzantine church, in which the body of Czar Alexander has been lying in state, for the purpose of escorting the remains to the cruiser Pamiat Merkoviia, which is to convey them to Sebastopol.

The procession was headed by Prince Troubetskoi. He was followed by a number of the clergy, bearing church banners and a great silver cross. The late czar's confessor bore a holy image which Alexander III had kissed and which is to be laid on his breast in his coffin.

A military escort of Crimean Tartars came next, and then followed deputations from many other Russian regiments. The Tartars were accompanied by Mohammedan clergy. Next came a number of court functionaries and officials and a deputation of the nobility of the government, headed by their marshal. After these walked the state councillors, who bore before them on cushions the numerous orders and decorations of the dead ruler.

Royal Mourners.

The coffin was carried alternately by Cossacks of the late czar's regiment and sailors of the imperial yacht. By its side marched a guard of tall grenadiers in uniforms dating from 1812. Then on foot came the mourners, Czar Nicholas, the Prince of Wales, the czarewitch, Prince Nicholas of Greece and all the Russian grand dukes. They were followed by three mourning coaches.

In the first coach were the czarina and the Grand Duchess Alexandra of Fedorovna Princess Alix of Hesse. In the second coach were the Queen of Greece, the Duchess of Saxe-Coburg and Gotha, the Princess of Wales and Princess Marie of Greece.

The whole procession, the clergy, coffin and the imperial family moved forward through a lane of red Cossacks from Terek and Kuban. An imperial salute was fired by the batteries, the shots booming through the air at intervals of a minute.

At the landing place an imposing catafalque had been erected. Arrived here the procession halted, and the coffin was placed upon the catafalque while a requiem was celebrated. The scene was one of great solemnity. Then the coffin was borne on board the cruiser. At the same time the imperial standard and all the flags on the vessels in the harbor were slipped and the batteries on shore and the guns of the men-of-war boomed forth their last salute.

Soon the cruiser was under way. She was followed by the man-of-war Twelve Apostles and the Oriol of the Black sea volunteer fleet, bearing on board Czar Nicholas and all the other royal and imperial mourners.

Albert Edward's Birthday.

LONDON, Nov. 9.—The 53d birthday of the Prince of Wales is being celebrated today at Sendringham. A dinner will be given to the 300 laborers and workmen employed upon the Prince of Wales' estate, and flags are unfurled everywhere in the vicinity of the residence of the heir apparent to the British crown.

Still Fighting.

RIO DE JANEIRO, Nov. 9.—The revolutionists in Rio Grande do Sul seem to be gaining ground. It is reported that a conspiracy exists among the warships to join the rebels, and that under the pretext of quelling the rebellion Peixoto will assume chief command and retain it, putting Mones in the background.

Riotous Russian Students.

ST. PETERSBURG, Nov. 9.—The medical students of this city made a demonstration against Professor Zacharin yesterday. They were dispersed by the police. Professor Zacharin's house at Moscow was attacked yesterday by an angry crowd. The windows of the dwelling were smashed with stones.

German Officials Deposed.

BERLIN, Nov. 9.—The Vossische Zeitung says that Dr. von Schelling, Prussian minister of justice, and Herr Goring, chief of the imperial chancellery, have both been dismissed. Herr Wilmowski has been appointed to succeed Herr Goring.

Banished to Siberia.

ST. PETERSBURG, Nov. 9.—A court-martial at Warsaw has sentenced Lieutenant Boborykin to the loss of his military and nobility ranks and to lifelong labor in Siberia, for implication in a plot against the life of the czar.

Rumor Refuted.

LONDON, Nov. 9.—The story circulated in New York that the steamer Rhynland was six days overdue at Antwerp is without foundation. The Rhynland arrived at Antwerp Monday last, and is now lying safely in that port.

Dr. Chalmers Is Dead.

LONDON, Nov. 9.—Dr. Chalmers, ex-principal of the London Presbyterian college, is dead. Dr. Chalmers made a tour of America in 1843 to raise funds for the Free church.

Sanctioned by the Pope.

ROME, Nov. 9.—The pope has sanctioned decisions aiming to confirm and enhance the prestige of the Oriental Catholic patriarchs and to extend their powers.

Spying on the Yankees.

HALIFAX, Nov. 9.—The Canadian steam cruiser Acadia, Commander Spain, arrived here from the westward, and sailed again with sealed orders. There are a large number of American mackerel fishing vessels around the coast of Nova Scotia just now, and they are being constantly watched by several fishery cruisers under sail.

FROM GERMAN DIPLOMATS.

NO CONCESSIONS MADE CONCERNING THE TEXAS FEVER.

The Selection of Dr. Billings as Expert Would Result in Proofs Against American Cattle.

WASHINGTON, Nov. 9.—Agricultural department officials, who are watching the negotiations between Germany and the United States over the question of excluding American cattle, incline to the belief that beneath her latest move the European power has prepared for a clever stroke of diplomacy.

The announcement from semi-official sources that the German government had agreed to leave the crucial point of dispute, whether or not Texas fever could be communicated to the cattle by the importation of American stock, to the preponderance of expert opinion seemed on its face a material concession to the United States. It might have been accepted as such but for the qualifying statement that their chief authority would be Dr. Frank Billings of Nebraska.

The work of Dr. Billings is well known at the department. It is stated there that he was formerly connected with the state agricultural experiment station of Nebraska, and among other labors which he conducted and which brought his name before the public were experiments upon swine in furtherance of an inoculation theory which the scientific men of the department smile at.

Dr. Billings is a Democrat, and at the beginning of this administration was a candidate,

But an Unsuccessful One,

for the position of chief of the bureau of animal industry. A thorough investigation of the propagation of Texas fever connected by the bureau of animal industry before the present complications with Germany had arisen led to the conclusion which precludes the belief that the germs could be spread abroad by the exportation of northern cattle.

Dr. Billings, however, antagonized Dr. Salmon's verdict, and wrote a paper which furnishes the authority which the Germans would doubtless desire. Officials of the American agricultural department say that it is evident that Germany has secured the writings of Dr. Billings on the subject, hence its avowed intention to rest its case upon his opinion. Bureau scientists assert that Dr. Billings has antagonized the department work recently, and think that he may be aiding the Germans in the matter.

Was Called Father of Chicago.

NEW YORK, Nov. 9.—William M. Hall died here yesterday, aged 88. He was active as a promoter of railway enterprises, was interested in the Panama canal scheme and was sent to Central America in 1850 to report on the feasibility of constructing a canal. His efforts in developing the Chicago harbor won him the name of "Father of Chicago."

One Used a Knife.

PORTLAND, Me., Nov. 9.—Edward Kenney and Thomas Sennott are deckhands on the steamer Tremont. Kenney, who had been drinking, attempted to take a pipe away from Sennott. Sennott struck Kenney in the face, whereupon Kenney drew a knife, and Sennott was badly cut in several places.

Germany Is Obstinate.

LONDON, Nov. 9.—The Standard says there is little hope of united action by the powers in response to China's appeal to them to intervene to bring about peace between her and Japan. Russia and France are willing, but Germany's reluctance will prevent action.

Jumped On a Grade.

PITTSBURG, Nov. 9.—A trolley car on the West End electric street railway jumped the track while going down a steep grade and went over a 30-foot wall. Two passengers were badly bruised and the motor man was pinned beneath the car and badly injured.

Vermont Ladies' Choice.

MONTPELIER, Vt., Nov. 9.—The committee on state flower met yesterday and Mrs. C. W. Russell, chairman of the committee on selection, announced that the red clover had been selected by over 9000 out of 17,000 votes of the ladies of the state.

Age Limit Reached.

NEW YORK, Nov. 9.—Rear Admiral Bancroft Gherardi, U. S. N., commandant of the Brooklyn navy yard, will be placed on the retired list at midnight tonight. He is 62 years of age, and the law says that a naval officer must retire at that age.

Short of Funds.

SAN BERNARDINO, Cal., Nov. 9.—The First National bank closed its doors yesterday because of a lack of funds. The directors state that the withdrawal of large sums of money by a few heavy depositors brought on the failure.

Wouldn't Wait For the Law.

MACON, Nov. 9.—Lee Lawrence, a negro, who assaulted a Mrs. Polk, was sentenced to be hanged Nov. 30. The neighbors of the injured woman took the negro from the officers yesterday and hanged him, riddling his body with bullets.

More Money Needed.

WASHINGTON, Nov. 9.—In his annual report Quartermaster General Batchelder earnestly recommends increased appropriations for barracks and quarters. He says that the present appropriations are insufficient to keep them in repair.

Quarreled Over Land.

LITCHFIELD, Ills., Nov. 9.—A farmer near here named A. Hottenier shot and killed Mrs. Neimeyer and then fatally wounded himself. The tragedy was the result of a quarrel over the ownership of a piece of land.

Steamer Probably Lost.

ST. JOHN'S, N. F., Nov. 9.—A local steamer, bound for a neighboring port, with 21 men on board, has been missing since Sunday and is believed to have foundered.

They Had a Close Call.

ROCHESTER, Nov. 9.—While workmen were engaged in filling an embankment below the lower falls yesterday, a reamster with his team was carried down the embankment by a landslide 80 feet into the river, the horses turning over and falling into the wagon. When they landed in the river the driver cut the horses loose, and all swam to the shore unhurt.

Nature's Exhibition.

NORWALK, Conn., Nov. 9.—Shortly after 11 o'clock last night an immense meteor arose from the northwestern horizon and traveled swiftly through the heavens. Just before passing the moon it burst, with a rumbling report, into four pieces. Its color first was bluish, like an electric light, but later it changed to a beautiful pink shade, lined with blue.

The President Is Going.

WASHINGTON, Nov. 9.—President Cleveland will probably accompany Mrs. Cleveland next Monday to Philadelphia, where she will christen the new ocean liner St. Louis. All the members of the cabinet, with ladies of their families, and Private Secretary Thurber, are expected to be of the party.

GOOD HEALTH DIRECTIONS.

AN INTERESTING PARADOX ON SANITARY LIVING.

The Dangers That Lurk in Infinitesimal Dirt—Wet Feet and Colds—The Best Meats For Children.

An examination of the vital statistics of civilized countries presents a fact which is seemingly paradoxical. It figures that the average duration of life is lengthening with each decade, and longevity is decreasing. The younger generations show a decreasing mortality, while those past the meridian of life have a considerable increase. The reason for this, according to a writer in Harper's Bazar, may be found doubtless in the fact that youth, being more susceptible to all germ diseases, has greater immunity with every year's progress of sanitation, as it is in biology that the greatest advancement has been made by that science. By the promulgation of preventive measures it has reduced the dangers of contagion, decreased the violence of disease and almost precluded the possibilities of epidemics. But when maturity is reached the great nervous strain of modern life, with careless practices, tends to wear out the organism that has been safely brought through hazardous youth.

The great clog in the wheel of sanitation is uncleanness. That great pioneer, Sir Edwin Chadwick, believed if the people could be made to dislike dirt that mortality would be decreased to a fifth.

Turn where we will for instruction, there is always presented so us the prime cause for all disease—filth. It propagates bacteria and in turn attracts. Every scourge the world has known was cultivated first in filth. The home of cholera today is on the banks of the Ganges, that greatest of polluted streams, and the people who live there are notoriously unclean.

Bad odors about plumbing are microbes cultivated in filth. Vitiated air from poor ventilation is the waste of the body thrown out through the lungs.

Dirt in detail and obscurity kills while we hunt the world for the cause.

Wet Feet and Colds.

One plan to overcome susceptibility to taking cold from wet feet is as follows: Dip the feet in cold water and let them remain there a few seconds. The next morning dip them in again, letting them remain in a few seconds longer. The next morning keep them in a little longer yet and continue this until you can leave them in half an hour without taking cold. In this way a person can become accustomed to the cold water, and he will not take cold from this cause. But be it understood that the "hardening" must be done carefully.

The Best Meats For Children.

The following are said to represent the best meats for children in the order of their digestibility: Cold mutton, mutton chops, venison, tenderloin, sirloin steak, lamb chops, roast beef, rabbit meat and chicken. Veal, pork, turkey, goose and duck should be excluded from the children's bill of fare.

A Discovery In Yellow Fever.

From Brazil comes the report that Dr. Domingo Freire, a well known bacteriologist, has discovered the microbes of yellow fever and malaria and begun the practice of vaccination for those diseases with wonderful success.

NOVEL CHINA DECORATION.

How to Set Colors on China or Other Glazed Surfaces Without Firing.

China painting is always very much admired, but on account of the additional trouble and expense attendant upon firing is not so much practiced by amateur artists as it would be without these drawbacks. A writer in Modern Priscilla tells, as follows, of a method of painting on china which is really very simple and successful if a few rules are followed accurately:

See that your china for decoration is perfectly clean and free from floating specks of dust, also when not at work your materials should be placed in an unused room and palette and china covered with an ample piece of muslin. Use a large dinner plate if you haven't a palette board of stone china. Tints which are to be placed on white ware should be mixed on white, so so that you may the more readily judge of their depth.

Cover the china surface with a wash composed of equal parts of balsam of fir and turpentine. Rub it on briskly until a surface or tooth is made on which you can sketch your design. Draw the outlines with a sharp pointed lead pencil. Now set your palette with the necessary oil colors, using turpentine as a medium and painting your design as smooth and broad as possible. Use your paint sparingly. When the first painting is dry, go over the work, adding details where they are required to give finish. When perfectly dry, you are ready to "set" your colors.

To do this take five parts of gelatin to one of acid chromate of lime; thin with alcohol. Set the bottle containing the fluid in hot water. When the mixture is quite warm, drop a little on the painting and flow, directing it as it spreads with a clean sable brush. It should cover all the painting and just touch the china on the edges. Expose in a glass case to the sunlight for a day or two, and a glaze will be formed over the painting which is not soluble in boiling water.

If a part of the surface made with the balsam of fir and turpentine remains uncovered by the painting, you can remove it with a clean rag dipped in turpentine.

Should you wish to lay a flat tint on which the design is to be painted make your application of the mixture as though for the sketch and then paint the tint, letting it dry. Over this make another application of the mixture and draw your design as in the first instance.

When Girls Are Too Many.

In India, when too many girls are born in a village, they put a little opium pill in their mouth, a piece of flax in their left hand, and in their right a bit of paper with these words written upon it:

Eat your bread and spin your thread.
Go, and send a boy instead.

Then they just pop them into the Ganges to float down the river among the lotus flowers. At least this used to be the custom before western civilization began to penetrate the orient.

Polygamy.

The sultan poured forth the tender old story in passionate phrases.

"You are the"— He paused and pressed his hand to his brow. Turning to his faithful attendant, he whispered hoarsely:

"I'll trouble you," he said, "for the reading of the turnstile. How? Oh, yes! Thank you. You are"—

Again he addressed the blushing maiden he had asked to share his fortune.

—"the one hundred and thirty-seventh girl I ever loved."

Which goes to show that all things may be reduced to a system.—Detroit Tribune.

Particular.

Clerk—Here's some of the fresh cracked wheat. Would you like a package of it?

Mrs. Newcash—Young man, when I want damaged goods, I'll let you know.—Chicago Inter Ocean.

WAS A SURPRISE

Pres. Cleveland Did Not Expect a Defeat.

LATER ELECTION RETURNS INCREASE REPUBLICAN GAINS.

The Party Strength in the House and Senate.

WASHINGTON, Nov. 9.—Tuesday's cyclone has sent consternation into the ranks of the Democratic party, many of whose representatives are now here. President Cleveland expected the defeat of Hill and Tammany in New York, and so informed his political associates on his return to this city after a sojourn in New York for two days.

It was this firm belief on his part that induced him to withhold any endorsement, approval or interference in the election in that state. He foresaw and repeatedly stated to the members of his cabinet and others the inevitable defeat of Hill and Tammany.

The total rout and disaster which has overtaken his party was wholly unexpected. After frequent conferences with the Democratic leaders from different parts of the country, both the president and the members of his cabinet were confident that the Democratic party would retain control of the lower house of congress.

He also felt assured that the Democratic leaders like Wilson, Bynum, Tracey and Springer, who belong to the most pronounced type of tariff reformers, would surely be re-elected. The defeat of these gentlemen and many others who are close followers of the president is deeply regretted. Representative Wilson's defeat is more keenly felt by the president and his immediate advisers than any of the others.

Defeat In New York Expected.

A prominent Democrat from New York, who is a warm admirer of President Cleveland, remarked yesterday that it had been clear to him for some months past that the Democratic party was doomed to be defeated in New York, New Jersey and Connecticut. But he had strong hopes that the south and west would remain firm in the Democratic column and thereby save the lower house.

It was evident to his mind now that the plain people, the farmers, the wage-workers and the business interests were dissatisfied with the party's action. They had not fulfilled, he said, its promises as to tariff legislation.

The Democracy went into the campaign fatally handicapped. They undertook the contest discredited and repudiated by their own chieftain, who stigmatized as perfidious and dishonorable the tariff measure which the party had supported and passed, thus sending them before the country branded as traitors and delinquent by their own leader.

Not only that, said this New York Democrat, but they were divided among themselves, infirm of purpose and incoherent as to their organization. The people became alarmed, and they had expressed themselves in no uncertain terms. It is no wonder, he said, that the Democrats have been overwhelmed in every part of the country when there was a possibility of their defeat.

How It Looks Now.

From the returns thus far received the standing of the Fifty-fourth congress is figured out as follows:

SENATE.

Democrats	41
Republicans	42
Populists	5
Total	88

HOUSE.

Republicans	250
Democrats	68
Populists	8
Total	356

BUT WOULD HE WIN?

Illinois Populists Are Said to Want Waite to Be Their Moses.

GOVERNOR WAITE.

DENVER, Nov. 9.—An evening paper says: Governor Waite is going to leave Colorado. A well-known Populist says that the governor is thinking over a proposition said to have been made to him to take up his residence in Illinois. It is said that the People's party of Illinois have taken such a liking to the governor that they want him not only to reside among them, but also to lead them to victory as their candidate for governor in 1896.

Both Old Parties Caught.

ABILENE, Tex., Nov. 9.—Texas, too, was caught in the slide of Republican victory, but by Populists instead of Republicans. Late returns very materially change the situation from that of Wednesday, when the Democrats were confident of a plurality of 80,000, while now they will be satisfied if barely ahead. Every return throughout the state shows phenomenal Populist gains, and may possibly indicate the election of Nugent, the Populist nominee for governor. The state is claimed by both parties. The Populists claim a plurality of 80,000 for Nugent, while the Democrats only claim the state for Culberson by 30,000. The Democratic strongholds have been heard from, while the Populists are yet to receive returns from the country districts.

Bland Will Stay at Home.

KANSAS CITY, Nov. 9.—The most surprising thing of the upheaval was the transfer of Missouri from the Democratic to the Republican column. "Silver Dick" Bland is elected to stay at home and a Republican will succeed him. Republicans have elected entire county tickets in counties which have not elected a Republican since the war.

A Voice From the Northwest.

PORTLAND, Or., Nov. 9.—Governor Pennoyer, in an interview on the late election, said: "Two years ago the people jumped out of the frying pan into the fire; this year they have jumped back into the frying pan again. This election landslide is really an unwitting rebuke to Cleveland for his financial policy."

Fusion Ticket Won.

RALEIGH, Nov. 9.—The fusion ticket, state, judicial and legislative, put out by the Republicans and Populists, is elected by some 20,000 majority. This gives them the state treasurer, chief justice and two associate justices of the supreme court and five judges of the superior court.

Three Senatorial Candidates.

CHICAGO, Nov. 9.—George R. Davis, ex-director general of the World's fair, is a candidate for United States senator from Illinois to succeed Shelby M. Cullom. There are two other avowed aspirants, ex-Congressman William E. Mason and Attorney George S. Willitts.

Gotham's Official Count.

NEW YORK, Nov. 9.—The official vote of New York city for mayor is as follows: William L. Strong (Rep.), 153,043; Hugh J. Grant (Dem.), 106,778; Lucien Sanial (Socialist), 7181; James McCallum (Peo.), 925; George Gechin (Pro.), 860. Strong's plurality, 44,265.

Budd Squeezes In.

SAN FRANCISCO, Nov. 9.—The plurality of Budd, the Democratic candidate for governor, will be about 2000. The Republicans have elected the remainder of the state ticket. There is no doubt that the Republicans have six of the seven congressmen.

Situation Unchanged.

LEXINGTON, Ky., Nov. 9.—The situation in the Ashland district is unchanged. Owens (Dem.) claims 118 plurality, but Judge Denny (Rep.) says he is confident of his election. If Owens is given a certificate Denny will surely contest his seat.

Small Margins.

BROOKLYN, Nov. 9.—As the figures stand now the consolidation is carried by a majority for consolidation of 395. Nine hundred and eighty-two election districts in New York city give 60,133 votes for consolidation and 56,202 against.

A Republican Gain of 18,000.

WHEELING, Nov. 9.—The Republican majority of the popular vote is about 14,000, a gain of 18,000 over 1892. Republicans will control both branches of the legislature. Congressman Wilson was defeated by 200 votes.

In Republican Ranks.

BUTTE, Mon., Nov. 9.—Hartman (Rep.), is re-elected to congress by 9000 plurality over Corbett (Dem.) and Smith (Pop.), and the legislature, which elects two senators, will have a Republican majority of 29 on joint ballot.

Jerry Simpson Knocked Out.

TOPEKA, Nov. 9.—Latest returns show seven Republican congressmen and one Populist elected. Jerry Simpson is defeated. The legislature is Republican on joint ballot.

One Republican.

RICHMOND, Nov. 9.—Latest returns show the election of Democrats in all Virginia congressional districts except the Ninth, where General J. A. Walker (Rep.) was successful.

Morton's Plurality Is 153,838.

NEW YORK, Nov. 9.—The total vote of New York state compiled from official sources shows Hill, 514,874; Morton, 668,712. Morton's plurality in the state is 153,838.

Strongly Republican.

ST. PAUL, Nov. 9.—Returns show Minnesota Republican by 52,000 over Populists. Democrats polled 25,000 votes less than Populists.

Democratic Congressmen.

LITTLE ROCK, Nov. 9.—The Democrats have elected their congressmen from this state, by majorities ranging from 1000 to 6000.

Montana's Capital.

HELENA, Mon., Nov. 9.—On returns so far received Helena leads Anaconda in the contest over the location of the state capital.

Temple Corner Stone Laid.

LACONIA, N. H., Nov. 9.—The Masonic grand officers performed the ceremony of laying the corner stone of the new Masonic Temple yesterday. The several Masonic organizations marched to the new temple, when the stone was laid, and then went to the opera house, where an oration was delivered by Dr. J. Green and a historical address was made by Waldo H. Jones. Then there was a poem by Rev. Lucius Waterman. A banquet was served by the ladies of the Eastern Star.

Doctors Are Puzzled.

AUBURN, N. H., Nov. 9.—George S. Patten, one of the best known citizens, some 10 days ago took a dose of paris green. Physicians declared Patten's death was a matter of a few hours, as the poison had permeated his entire system. But, strange to say, Patten still lives, and is apparently in fair condition, notwithstanding he has taken no nourishment of any kind since he took the poison. The medical fraternity is puzzled.

HEATING STOVES

$5.00,
$7.00,
$12.00,
To $33.00.

ROBERTSON & CO.

100 CENTRAL STREET.

Great Removal Sale.

We are about to remove to more commodious quarters and find it necessary to close out our present stock of Harnesses of every description. The greatly reduced prices will place our stock within reach of everybody in need of Harnesses. Have leased for a term of years the "Old Brabrook Stand," established in 1827.

J. C. DONOVAN,
57 Market street.

CLEAR THINKING

Comes of body comfort—the feet are a long way from the head, but when they are in misery the thoughts have a downward tendency.

GENTLEMEN'S SHOES.

We believe it can be truthfully said that no store in Boston or New York shows better styles or finer work than we do. Our "J. & M." $5 New Jersey Shoes, though not the most expensive ones we carry, are the most stylish shoes on the market at the popular price, embracing all the latest touches of fashion for dress or business wear—Patent Leather or Calfskin.

PROFESSIONAL MEN

Come here for their shoes because they know we use discrimination and judgment in fitting trim, light and graceful shoes for those who require something dressy for indoor wear.

Bond Street, London Style,

Patent Calf and English Enamel Lace Boots, in fact, fashionable footwear for all occasions from $2 to $3 less than our Boston brethren will charge you. Shoes shined and polished free as often as you wish. Don't hesitate to come in for a shine; that's part of our obligation to you.

O'Sullivan Bros.,
OPPOSITE - CITY - HALL.

O'Donnell & Gilbride.

SPECIAL LOW PRICE SALE OF
MEN'S, WOMEN'S AND CHILDREN'S
Winter :-: Underwear.
Friday and Saturday.

Gentlemen, Read this List, Then Hasten to Examine the Values

1 lot of Gents' Scotch Grey Shirts and Drawers, only 39 cents each.
1 lot of Gents' Blue Ribbed and Natural Wool Shirts and Drawers, only 49 cents each.
1 lot of Gents' Camel's Hair, Natural Wool and Grey Shirts and Drawers, regular $1 article, only 75 cents each.
1 lot of California Wool Shirts and Drawers in white, natural wool and camel's hair; good value at $1.25, only 98 cents each.
1 lot of Gents' double breasted back and front Camel's Hair Shirts and Drawers, $1.25 each.
1 lot of Gents' extra heavy worsted and wool fleeced Shirts and Drawers.

LADIES' UNDERWEAR.

100 dozen Jersey Ribbed Vest and Pants, only 25c.
1 lot Jersey ribbed, extra heavy, fleeced Vests and Pants, only 39 cents each.
1 lot Jersey ribbed, Egyptian Cotton, fleeced and heavy Merino Vests and Pants, only 49c. each.
1 lot of Ladies' wool Jersey Vests and Pants, in white and natural; also scarlet, natural, camel's hair and white Merino Vests and Pants, only 75 cents each.

HERE'S A FEW BARGAIN LOTS IN CHILDREN'S UNDERWEAR.

1 lot heavy fleeced Jersey Vests and Pants, 25c.
100 dozen Children's heavy Merino Vests and Pants, only 25 cents each.
50 dozen Boys' Natural Wool Shirts and Drawers only 29 cents each.

Our Stock of Ladies', Children's and Gents' Underwear is the largest and most varied stock in Lowell. If you are in need of Winter Underwear just glance at the prices quoted above, then come to our store and inspect our mammoth stock.

O'DONNELL & GILBRIDE.

Importers and Retailers of Dry Goods, Carpets and Furniture.

MERRIMACK, PALMER and MIDDLE STREETS

$4.00.

Wholesale prices to the consumer.

Best MINNESOTA HAXALL FLOUR

$4 per barrel. 50c. 1-8 barrel sack.

A printed guarantee with every barrel or sack bought. Other goods sold on a small margin, but we are selling FLOUR just now.

F. M. BARNEY & CO.,
Wholesale and Retail Grocers,
415 MIDDLESEX ST., LOWELL, MASS.

JAMES MEEK,
HAY, GRAIN AND POULTRY FOOD.
Little Stone Mill foot of Anne St.
LOWEST PRICES. TELEPHONE 2-22

G. W. Harrington & Bro.,
Manufacturers of the Finest Carbonated Soda Beverages in the City. The choicest line of
Lager and Stock Ales
In the city. Family Trade a Specialty. Order by Telephone 348-4.
CORNER WINTER AND DAVIS STS

Do You Go To Lawrence?
If So, Call At
THE HOTEL BRUNSWICK,
Which now has the Finest Dining Rooms in the city. They have been recently renovated. The Cuisine is Unsurpassed

For 13 Cts.

We are showing just now a dainty after dinner

Cup and Saucer

Which we are able to offer at 13 cents. In some places today they are offering the same identical article for 50 and 75. We bought wrongly, and even at that price we are making but little profit. Ours were bought in bulk and for spot cash. Our customers can have the credit of our foresight.

French & Puffer.
245 Central Street.

WANT COLUMN

Advertisements inserted under this head for ONE CENT A WORD, first insertion; subsequent insertions HALF PRICE.

TENEMENTS TO LET

TO LET—Good, pleasant, convenient tenements of 2, 3, 4, 5 rooms, at 79 Chestnut St.

TO LET—A pleasant office in THE SUN building. Inquire at SUN office.

FOR SALE.—Barber chair; Alex Dion, West Chelmsford, Mass.

FOR SALE.—In Centralville, cottage house of 7 rooms, near Bridge street. Price $1200, and on easy terms. G. L. Hubbard, 17 Merrimack street.

WANTED—A first class hat and bonnet maker; for further particulars address P. O. Box 156.

AGENTS WANTED, or salesmen desiring side line, to take orders by sample; staple seller, easily carried. We pay expenses and salary or commission and furnish samples on application. Address Lock Box 125, New York city.

$900 AND EXPENSES PAID competent men first year, or large commission, selling by sample, staple goods to merchants. No peddling. Experience unnecessary. For sealed particulars send stamp. Household Specialty Co., 734 4th street, Cincinnati, O.

FOR SALE—Farm of 20 acres with stock, crops and tools, near village and depot, 7 miles from Lowell, nearly new building; cuts 12 tons of hay, 1½ acres wood land, 3 cows, 1 horse, 2 wagons, 150 fowls and all the farming tools that go with a farm. Price $2600; easy terms. Fish & Plummer, 137 Central street, Lowell.

FOR SALE.—A bargain in a boarding house, 150 boarders, 20 roomers. This is a good chance if you want a boarding house. G. L. Hubbard, 17 Merrimack street.

WANTED—Ladies to apply or address Room 7, 54 Central street, Lowell and find out how to make money easy.

CHILDREN'S SHOES soled and heeled 29c at Cunningham's, Bridge street, Merrimack square, and Palmer street.

FOR SALE—cottage of 6 rooms and pantry near Sidlem street, sewer connections, good lot of land, price $1800. Fish & Plummer, 137 Central street.

FOR SALE—In Canaan, N. H., farms of all kinds and all prices, from 5 acres to 500 acres, and prices from $200 to $2500. G. L. Hubbard, 17 Merrimack street, Courier building.

GET YOUR SUMMER CLOTHES cleaned at the Merrimack Steam Dyeing and Cleansing house. Clothing dyed, cleansed and repaired at short notice, 477 Merrimack street, P. P. Lew, proprietor.

$75.00 PER MONTH easily earned without risk by reliable agents with team, at retailing our teas, coffees, standard extracts, baking powder, spices, etc., etc., packed in imported tea pots, ruby, crystal, enameled and engraved agate and glassware, etc., of extensive variety and value. Address for illustrated circular, terms, etc., to wholesale house, N. E. Distributing Co., 78 Broad street, Boston.

FOR SALE.—In Belvidere, two-story two-tenement house, large lot of land. This place can be bought at a bargain; it is near Alder street. G. L. Hubbard, 17 Merrimack street.

FOR SALE—A fruit, confectionery, tobacco and cigar store on one of the principal streets in this city. Excellent location, doing a large business. Best of reasons for selling. Fish & Plummer, 137 Central street.

FURNISHED AND UNFURNISHED—Rooms to let at 40 Bridge street.

FOR SALE.—In Ward 5, new cottage house of 7 rooms, large lot of land. Price $1250. $60 down, balance in rent. G. L. Hubbard, 17 Merrimack street.

FOR SALE—A nice cottage house of 7 rooms and shed all in best of condition, gas, cemented cellar, sewer connections, concrete walks, good lot of land room for stable, situated in one of the best locations in the Highlands. Few steps from Coral street—Price $2600. Fish & Plummer, 137 Central street.

FOR SALE.—Small farm of 8 acres, good buildings and near Lowell. Price $800. G. L. Hubbard, 17 Merrimack street.

FOR SALE—A 10-acre farm only 2 miles from this city, near school, in an excellent neighborhood, 5 acres of heavy woodland timber, cut 2 tons hay. Good cottage of 6 rooms and pantry; house in best of repair, shed connected with ell. Fine farm, a large bargain. A fine place and cheap at price, $2600. Fish & Plummer, 137 Central street.

VARIETY STORES use old papers for wrapping purposes. We sell them at this office for 75 cents a hundred.

FOR SALE.—A small farm seven miles from Lowell, one-half mile from the depot, near the school, one acre of black berries, one quarter of an acre of strawberries, seventy-five apple trees, twenty pear trees, one and a half acres with three acres of planted. Rare bargain. For further particulars see C. W. Pinkham, 65 Merrimack street. Come quick or you will lose this chance.—200 acres of a farm, with a 20 room house, would make a fine summer boarding house. Cuts 50 tons of hay, plenty of fruit, one and a half miles from the depot, and ($1150) eleven hundred and fifty dollars will capture this place. Inquire of C. W. Pinkham, 65 Merrimack street.

Nudd The Engraver,
DOES WORK FOR
All the Leading Jewelers.
Nothing but Artistic Work Done at NUDD'S, 64 Central St., Room 5.

AUCTION
Saturday, Nov. 10,
AT 4 P. M.,
AT NO. 24 SEVENTH STREET.

Owing to the failure of the purchaser at the last auction, October 27, to comply with the terms stated at the sale the property is again placed at auction. It consists of a large 8 room cottage, with bay window, piazza, and supplied with gas, city water and sewerage has just been completed. This place is but about 200 feet from Bridge street and only ten minutes walk from the post office. There are about 4000 square feet in the lot and the house is so situated on the lot that there is plenty of room for either another house or stable in the rear. This is a chance seldom offered to purchase a nice little home or a first class piece of investment property. Sale rain or shine. Terms $100 deposited at time of sale; $300 in ten days at time of taking deed and balance at 5 per cent. Per order, Elizabeth Rourke.

DANCING AND DEPORTMENT.

Monday evening, private class.
Tuesday evening, hall for rent.
Wednesday evening, advanced class and reception 7.30 to 11.
Wednesday afternoon, ladies class 3 to 5
Thursday evening, advanced class (season tickets only) 8 to 10.30.
Friday evening, beginers class 7.45 to 10.
Friday afternoon, young people (advanced).
Saturday afternoon, children beginners 2 to 2.50.
Saturday afternoon, children advanced 3.30 to 5.
Saturday evening, intermediates 7.45 to 10.30.
Private lessons at any time not occupied by classes. Pupils received at any time. Office open from 9 a. m. to 10 p. m., every day.
Pianist, Mrs. Mary Darling; violinist, Emil Lavigueur; Mr. and Mr. Charles A. Lester, assistants; principal, D. C. Lester, G. M. D., 36 Prescott street. Take elevator.

Lowell Heating and Plumbing Co.
828-836 MIDDLESEX STREET.
Steam Heating, Hot Water Heating, Plumbing and Repairs.
Copper work of every description. First class work. Best material.

DR. BRETON
The eminent Specialist, will be glad to see all his former patrons and any who desire his services at
44 Central Street.
Office Hours—1 to 5 p. m. Sundays and Holidays by appointment only.

P. H. HEELON,
557 and 559 Gorham St.
Boarding, Hack and Livery Stable.

The SUN has the fastest press, the largest circulation in Lowell.

THE LOWELL DAILY SUN, FRIDAY, NOVEMBER 9, 1894.

Circulation and Subscription Books open to all advertisers.

SUN WEATHER BULLETIN.

ALMANAC FOR FRIDAY, NOV. 9.

Sun Rises ... 6 24 Moon Sets ... 2 17 AM
Sun Sets ... 4 2? Full Sea ... 9 00 AM
Length of Day ... 10 (?) ... 9 30 PM

Forecast for Maine, New Hampshire and Vermont: Snow, followed by fair weather; east to north winds.

For Massachusetts: Probably rain or snow near the coast; cooler in extreme southeast portion; north winds.

For Rhode Island and Connecticut: Rain or snow, followed by fair weather; north winds, becoming variable.

LOCAL NEWS.

The Moody chorus held another rehearsal last evening.

J. E. Conant & Co. are in charge of the sale at Nelley & Co.'s, New Haven, Conn., this week.

A wreck of a coal team near Wakefield, yesterday, caused much delay in travel on the Boston & Maine road.

Washington Commandery, Golden Cross had a meeting last evening when two new members were initiated.

The Misses Alice and Annie Morrissey of Portsmouth, are the guests of Mrs. John A. O'Hearn of Phillips street.

The Tyngsboro Village Improvement association will hold its annual meeting Nov. 14, at the town hall.

Mr. and Mrs. J. Hartwell Whitcomb and Miss Mary D. Knowlton of Littleton, will spend the winter in California.

At a special meeting of the Reform club, last night, it was voted to attend in a body the funeral of the late John Callahan, Sunday afternoon.

Ex-Postmaster Willis P. Burbank has embarked in the insurance business and will open an agency over the Prescott bank on Central street.

"Aunt Dinah's husking" was repeated at the Eliot church last evening. The program was practically the same as on the previous evening, and the numbers were received with much applause.

Serious Accident to Mrs. Bousquet.

Mrs. Jean Baptiste Bousquet of 29 Exeter street, fell down a flight of stairs a few days ago and fractured her right arm and was injured internally.

When Extremes Meet.

Out at Carlisle last Sunday violets were picked in sheltered nooks, and even raspberries were found on twice bearing vines, yet the present snow storm would be a credit to mid winter.

Played Whist to Win.

The Pond whist club met with Mr. and Mrs. J. M. Kingsbury of Bridge street Monday evening. Mrs. Stickney and Mr. Hall were prize winners. The next meeting will be in a fortnight at Mr. H. H. Stickney's Beach street.

The Hospital Needs Aid.

Miss Helen Whittier presided at the meeting of the Ladies' Aid association of the Lowell General hospital in the board of trade rooms yesterday afternoon.

Miss M. A. Cummock resigned and Mrs. J. A. Faulkner was chosen to fill the vacancy on the executive committee. The matron of the hospital asked for contributions of bed linen and table linen, and those present at the meeting were requested to assist in securing the articles desired.

Dr. Coburn DENTIST 81 MERK ST.

Next time try Old Hundred.

Wall paper at 18 Church street.

T. C. Lee, Fire Insurance, Donovan Bl'dg.

The snow plows on the electric road were out for the first time yesterday.

Wilson W. Carey of this city has obtained a patent for a ring oiler bearing.

Patten & Co. have the finest potted and cut flowers in the city, Shedd's block, Central street.

William J. Heeland, tonsorial artist, room 1, Mansur block. Hair cutting up to date. Shaving best in the city.

Mr. Montgomery will speak from the pulpit of the Central M. E. church, Sunday, on Patriotism of the Puritans.

A true, life-like photo is something everybody admires. Marion makes that kind. Visit his studio in Barristers' hall and have a sitting made.

Bay State colony of Pilgrim Fathers held an ice cream party and dance in Bay State hall last night. About 100 were present and enjoyed dancing until 11 o'clock.

Comrade Myron W. Messer of Post 75, Stoneham, will perform the duty of inspection at Post 185, this city, next Wednesday evening, and a campfire and speeches will follow.

It is said that the Locks & Canals will have a representative in next year's council, that is to say a candidate for that body will have leanings that way, and the big corporation is developing First street and Indian orchard.

Laborers Take Warning.

We have reduced the price of coal for your benefit. Buy your coal of D. W. Horne & Son, 15 Central street.

A Bakers' Union.

Mr. Henry Weisman of New York will endeavor to organize the bakers of the city and will meet them at the citizens' committee room, Huntington hall, next Tuesday evening.

Whose Horse Was It?

The horse which ran away on Merrimack street, Wednesday evening, and caused the accident to John Houston, did not belong to Councilman Barclay, in fact the owner of the team is unknown. The robe and weight are at the police station.

A "Cheap Goods" Year.

In commenting upon the hosiery market a commercial journal says that the popular demand is for a fair grade of goods. It says: This is essentially a cheap goods year, and there is very little demand for the finer grades of hosiery and underwear. The consumer is adapting his purchases to his purse and is economizing in those necessities of his apparel which are seldom apparent to the general public. This change is very obvious in the knit goods market.

Social At the First Church.

The regular monthly sociable under the auspices of the Ladies' Benevolent society of the First Congregational church was held in the vestry last evening and a fair sized attendance was present. Supper was served from 5:30 to 7.30 under the supervision of Mrs. C. W. Durant and Mrs. Edward Nichols who are the matrons of the society. After supper a delightful musical program was presented. The arrangements were in charge of Dr. C. E. Snyder and Miss McDaniel.

Sugar, Sugar, Sugar.

22 pounds of the best granulated for $1.00. Delivered free to all purchasers of our high grade teas and coffees. Dickson Bros., 68 Merrimack street.

Money loaned on endorsed notes, personal securities and second mortgages on real estate by J. B. Swift, 9 Barristers hall. Telephone 405-1.

TALMAGE RESIGNS.

Will Leave Brooklyn Tabernacle and Take Up Evangelical Work.

NEW YORK, Nov. 9.—Dr. T. De Witt Talmage, pastor of the Brooklyn Tabernacle, which was recently for the third time destroyed by fire, has written a letter to the elders of the church tendering his resignation. The following is a copy of the letter:

I hereby ask you to join with me in a request to the Brooklyn presbytery that they dissolve the pastoral relation now existing. The congregation of the Brooklyn Tabernacle have built during my pastorate three large churches, which have been destroyed. It is not right that I should call on them to build a fourth church during my ministry.

REV. T. DE WITT TALMAGE.

I advise that you do one of two things—either call a new pastor, under whose leadership a church might be built, or remain in organization until you can give certificates of membership to our people, so that they may in usual form join sister churches.

As for myself, I will, as providence may direct, either take another pastorate or go into general evangelical work, preaching the gospel to all people without money and without price.

Thanking you for your ever-increasing kindness to me and mine, and hoping to be reassociated with you in the heavenly world, together with the multitude with whom we have worshipped during the last 25 years, I am yours in the gospel. T. DE WITT TALMAGE.

Dr. Talmage will in the future devote himself entirely to evangelical work. The manager of his business affairs said: "Dr. Talmage believes he is called upon to preach the gospel and not to plan how interest on a big church debt can be raised and how impatient creditors can be appeased."

Imposition on the United States.

BOSTON, Nov. 9.—Tewksbury lunatic asylum officials have discovered that two Germans, Carl Blasius, aged 25, and Austin Dwatka, aged 30, who were deported from Massachusetts to Hamburg last September as being insane aliens, are now in the Tewksbury almshouse, having been sent there—one from Springfield and the other from Holyoke—within a week or two. Investigation shows that the Hamburg authorities refused to land the deported men, and returned them on the ground that they had been in the United States more than one year. It is thought now that the state will have to support them indefinitely.

Gilbert Potter Sentenced.

PROVIDENCE, Nov. 9.—Gilbert Potter of Rice City was yesterday sentenced to life imprisonment for murder by Judge Douglass. Potter confessed that he shot his wife dead while she slept.

A Crippled Steamer.

LONDON, Nov. 9.—The Leyland steamer Venetian, from London for Boston, is making for Queenstown with her machinery disabled.

DUNRAVEN'S "WANTS."

New York Yacht Club Won't Agree to Race at Marblehead.

NEW YORK, Nov. 9.—The prospects of another series of international yacht races were given an additional impetus this week when it became known that Lord Dunraven had sent a letter to the New York Yacht club, the members of which met last night in special meeting to consider the communication.

The letter is not a challenge, but simply a discussion of the preliminaries. Lord Dunraven desires certain modifications of the terms and conditions of the Vigilant-Valkyrie matches. He wants first, measurements to be taken with all the weights on board, dead or alive, that the yachts are to carry; secondly, that all dead to windward or leeward races should be started to windward.

He also suggests that the races be sailed at Marblehead, Mass., instead of New York, to avoid crowding. He also finds fault with the provision which gives the challenger the right to name but one yacht, while the challenger can choose from any number the one to defend the cup.

At the meeting last night it was decided that the races must be [illegible] New York, but the other questions were referred to a special committee.

A Portland Sensation.

PORTLAND, Me., Nov. 9.—Several weeks ago a very pretty girl came to this city and secured board for herself on Brown street. She gave a name which is now known to have been assumed, and said she was from Lancaster, N. H. She stayed in the house a great deal and received no callers. Tuesday night she was taken violently sick, and died before a doctor, who was called by the landlady, could give aid. An autopsy revealed that the girl died from blood poisoning, as a result of a criminal operation. Suspicion points to a prominent physician as being implicated. An inquest will be held.

Women's Rights In New Jersey.

TRENTON, Nov. 9.—Justice Dixon of the supreme court has handed down a decision which involved the right of women to vote in school elections. The decision is that "School trustees are offices within article 2, paragraph 1, of the constitution, so that if they are made elective by the people only males can vote for them." Justices Abbett and Reed concur in the opinion.

The Baseball World Loses a Star.

BOSTON, Nov. 9.—Michael J. Kelly, known the country over as the "king" of baseball players, died at 9:54 last night at the Emergency hospital of acute pneumonia. Mrs. Kelly was not present, as it was impossible to notify her of her husband's sickness, owing to the demoralized condition of the telegraph service. She is at present in Allentown, Pa.

Nearly $20,000 Short.

MASSILLON, O., Nov. 9.—An examination of the Stark county treasury reveals a deficiency of $19,444 in the accounts of ex-Treasurer Mandru. The deficiencies were covered by false and duplicate entries upon the cash book.

Jumped the Rails.

WAKEFIELD, Mass., Nov. 9.—While switching a coal train here last night one of the cars jumped the track, causing eight coal trucks to leave the track and pile up on each other. No one was injured.

Merit Recognized.

NEW YORK, Nov. 9.—Rev. Dr. Charles H. Parkhurst was last night elected an honorary member of the Union League club by a rising vote, after which the 900 members present gave three hearty cheers.

The Ericsson's Trial Postponed.

NEW LONDON, Conn., Nov. 9.—Owing to a fierce snowstorm the speed trial of the torpedo boat Ericsson did not take place yesterday. The Ericsson can be made ready at an hour's notice, and the trial will take place the first day weather conditions are favorable.

Burglars Set Free.

HARTFORD, Nov. 9.—W. E. Gates' store at Glastonbury Centre was destroyed by fire. It contained the postoffice, store and large hall. The fire was undoubtedly caused by burglars, as the safe was blown open and all the stamps and money taken.

Stolen Property Recovered.

PORTLAND, Me., Nov. 9.—For some time petty burglaries have been committed in small stores and the police have been unable to find the burglars. Last night the police arrested three young fellows, in whose possession nearly all of the stolen property was found.

Quarrel Resulted Fatally.

ST. JOHN'S, Que., Nov. 9.—Two neighbors named Choinere and Lapenne quarreled. The former struck the latter with a shovel, inflicting serious injuries. Fearing Lapenne was dead, Choinere jumped head foremost into his well and was drowned.

Diseased Cows Killed.

BOSTON, Nov. 9.—Four cows that had been treated with tuberculine and found to be badly diseased were killed yesterday. Up to three days ago these cows were supplying milk for a public milk route.

Millionaire King's Case.

BOSTON, Nov. 9.—The United States circuit court of appeals has denied the petition for a rehearing in the case of Millionaire King of Newport, R. I., and the commitment of King to the McLean asylum is sustained.

TELEGRAPHIC BREVITIES.

The New England distillers are to fight the increase in tax.

Nicholas II thinks Professor Zacharin ought to live in Siberia.

A great American pilgrimage is expected at Rome on May 18, 1895.

Even now the telegraph and telephone wires in Massachusetts are in a bad state.

John Dunn, aged 21, was instantly killed while coupling cars at Prison Point, Boston.

At one sale of seats for the opening night of the new Castle Square theater, Boston, a premium of $500 for a single box was paid.

Fred B. Scranton, 3d, who was until recently assistant postmaster at Middletown, Conn., was found dead in bed. Death was caused by a broken blood vessel in the brain.

Homer Frappier, aged 14, employed in the mule room at Pepperell mills, Biddeford, Me., was playing with an elevator rope, when he was drawn up to the next floor. His collar bone was broken, his ear lacerated, his neck cut and his foot and ankle crushed.

General Mitchell Dead.

COLUMBUS, O., Nov. 9.—General John G. Mitchell, ex-pension agent of Ohio, is dead. He was 66 years old and served in the war, being appointed brigadier general for courage and skill displayed in the Atlanta campaign, and subsequently breveted major general in recognition of services at Bentonville.

Professor Swing's Estate.

CHICAGO, Nov. 9.—The will of the late Professor David Swing was offered for probate yesterday. The estate will amount to about $80,000.

HYMENEAL.

Wednesday evening, Elder J. Ward united in marriage Mr. Roy A. Pelton and Miss Alice G. Rollins. The ceremony took place at the residence of the bride's father, Alden D. Rollins, 258 Chelmsford street.

Bigelow—Lloyd.

At the residence of Samuel W. Billings, 209 Mt. Vernon street, Wednesday evening, Rev. George N. Howard united in wedlock, Mr. Robert Bigelow of Beebe Plain, Vt., and Miss Lizzie Lloyd of Carlton county, N. B. The bride was attended by her sister, Miss Alice Lloyd, and Mr. John Somers was best man. The young couple received many beautiful wedding gifts. They have gone to Georgeville, Pa., where they will make their home.

Gov. Greenhalge's Vacation.

Gov. Greenhalge has gone to Castle Harmony, Me., for a fortnight's vacation. He has gone there with the president of the Wild Goose club.

Moriarty's Fight.

Johnny Van Heest and Tom Moriarty of Lowell will box six rounds at Buffalo tonight.

A Bad Lot.

LEXINGTON, Ky., Nov. 9.—John Trainer, marshal of Athens county, shot and killed Isaac Davidson last night. He also seriously cut Lee Sharp, a farmer. Trainor is a Breckinridge man and Davidson and Sharp are Owens men. They fell out over the election.

May Result Fatally.

BOSTON, Nov. 9.—R. C. Benson, 45 years of age, while cleaning windows yesterday, fell from a second story window, fracturing his skull and sustaining other injuries. He is in a critical condition.

LADIES WHO VALUE
A refined complexion must use Pozzoni's Powder. It produces a soft & beautiful skin.

WATSON BAKERY
Every evening at 5 o'clock Hot Tea Rolls and Cream Bread, also all kinds of Cake and Pastry. Only the best stock used in the manufacture of our goods. Parties supplied at short notice at
Nos. 24 to 30 CHARLES STREET.
Peter Watson, Prop.

- BEST -
HAXALL FLOUR
$4 per bbl.

Choice St. Louis,	$3.00 Per Bbl.
Bag of Haxall,	.55 Per Bag
Bag of St. Louis	.40 Per Bag
Tub Lard	.8 lb.
Canned Peas	.7 Per Can
" Tomatoes	.8 Per Can
" Salmon	.11 Per Can
" Blue Berries	.10 Per Can
" Clams	.8 Per Can
6 Boxes Sardines	.25

These prices guaranteed while the advertisement is displayed.

FARLEY'S ∴ CASH ∴ GROCERY,
New No. 140 Gorham St.

Highest of all in Leavening Power.—Latest U. S. Gov't Report
Royal Baking Powder
ABSOLUTELY PURE

Evidence of Murder.

BUFFALO, Nov. 9.—After weeks of investigation into the mystery of the disappearance of Fred Rew of this city, Cornell collegian from Ithaca, on Oct. 2, a clew has been found which leads to the belief that he has been murdered. The father of the missing youth has secured strong evidence, but is unwilling to reveal it, lest the publicity of it should destroy the work of the detectives.

Veto on Glove Contests.

JACKSONVILLE, Fla., Nov. 9.—The city council has repealed the ordinance permitting "glove contests" with five-ounce gloves. This will prevent the Corbett-Fitzsimmons fight from being pulled off here.

Englishman Knocked Out.

WASHINGTON, Nov. 9.—Walt Greenfield of Birmingham, Eng., and Jim Handler of Newark, N. J., met last night in a fight for a $1500 purse. In the 10th round Handler floored his man with a stiff right arm jab, and Greenfield took seven seconds before he staggered to his feet, and then only to be caught with a similar punch, which put him out for good.

Canadians Flooding Massachusetts.

MONTREAL, Nov. 9.—There has been a very large exodus of French Canadian families to the New England states of late. It is estimated that nearly 3000 have left for Lowell, Holyoke and other milling centers in Massachusetts since the middle of October.

PRICES KNOCKED TO PIECES
The inevitable has come. Our stock too large by far. Money, money, money, money, must be had.

The Times Are Hard And Stocks Are Not Being Disposed Of. Grand Slaughter Sale of Our Entire Stock. Price Is No Factor Now.

This Friday Morning at Nine It Began.
Slaughter!
Slaughter!!
Slaughter!!!
Grand Slaughter Sale. Entire Stock to be Turned into Ready Cash at Once.

The backwardness of the fall season has necessitated the immediate slaughtering of our entire stock. We must make room at once for our gigantic display of holiday goods. The goods will arrive in three weeks, and from now until then we intend to offer to the people of Lowell and vicinity the greatest bargains that were ever offered in reliable merchandise. Prices will be slaughtered to where it will be hard to recognize them. Sale begins this Friday morning at 9 o'clock sharp, and lasts until the entire surplus is disposed of. Money is what talks, and these prices are for spot cash only. Bear in mind the place, and do not delay but come today.

Moir Bros. & Co.,
119, 121, 123 MERRIMACK ST.

Ready Money is the necessary article. Prices just half what they were. Don't miss it.

Our Grand Slaughter Sale Began This Morning And will Continue Till our Surplus Is Disposed of. This will Be the Opportunity of A life-time To Buy at Half Price.

CARD.

At 25 Cents the following Bargains will bristle: Boys' Wool Knee Pants, Shirt Waists and Silk Windsor Ties, Men's Heavy Gloves and Mittens, and the most astonishing value in Underwear ever shown.

CARD.

Boys' Suits will be sold as low as 75 cts. Ulsters as low as $1.50. Waists as low as 19 cts. and Gloves as low as 17 cts.

THE LIQUIDATION.

- CASH - IS - KING -

The firm of Messrs. Otto, Sampter & Simon, one of the leading New York manufacturers of Boys and Children's Clothing, are to dissolve and their affairs are in liquidation. Our special cash offer has been accepted for some of their choicest lines of Ulsters, Overcoats, and Reefers, also Creedmore Knickerbockers and Coatee Suits.

OUR BARGAINS ARE YOURS. Today the entire immense aggregation of bargains will be placed on our counters at about 50 CTS. ON THE DOLLAR

MEN'S SUITS!!!

PARTICULAR ATTENTION IS DIRECTED TO OUR BARGAINS IN MEN'S DOUBLE-BREASTED SUITS, Irish and Scotch fabrics, which we offer in tailor-made goods for about half the cost of importation. These are different from the "Ready-mades," and better on that account.

More remarkable still, we make a special cut on several choice lines of Men's Suits, Overcoats and Ulsters; also on our stock of Hats and Men's and Boys' Furnishing Goods.

FORTY SALESMEN WILL BE IN READINESS to wait on our customers and distribute these immense Bargains SATURDAY, and during the week of Nov. 12th.

PRICES WILL TALK.—It is useless to name prices here. Our store is always open for the accommodation of the public, and extra salesmen are in every department in order that you may see the goods at the same time you will hear the astounding prices.

The Merrimack Clothing Co. Opposite City Hall.

CARD.

Our line of Hats and Capes for Men and Boys will astonish you --25c. and 50c. for pull down Visor and Yacht Caps, and the Guyer tapering crown felt Hat for $1.75 will demonstrate our ability to undersell.

CARD.

Our Overall dept. will be used as an advertising center. The advantage of a factory where our goods are cut and made enables us to sell for about half the usual price.